The SPY

ONE · NINE · TWO · SEVEN

EX LIBRIS
H. CARLSEN

The Spy
1927

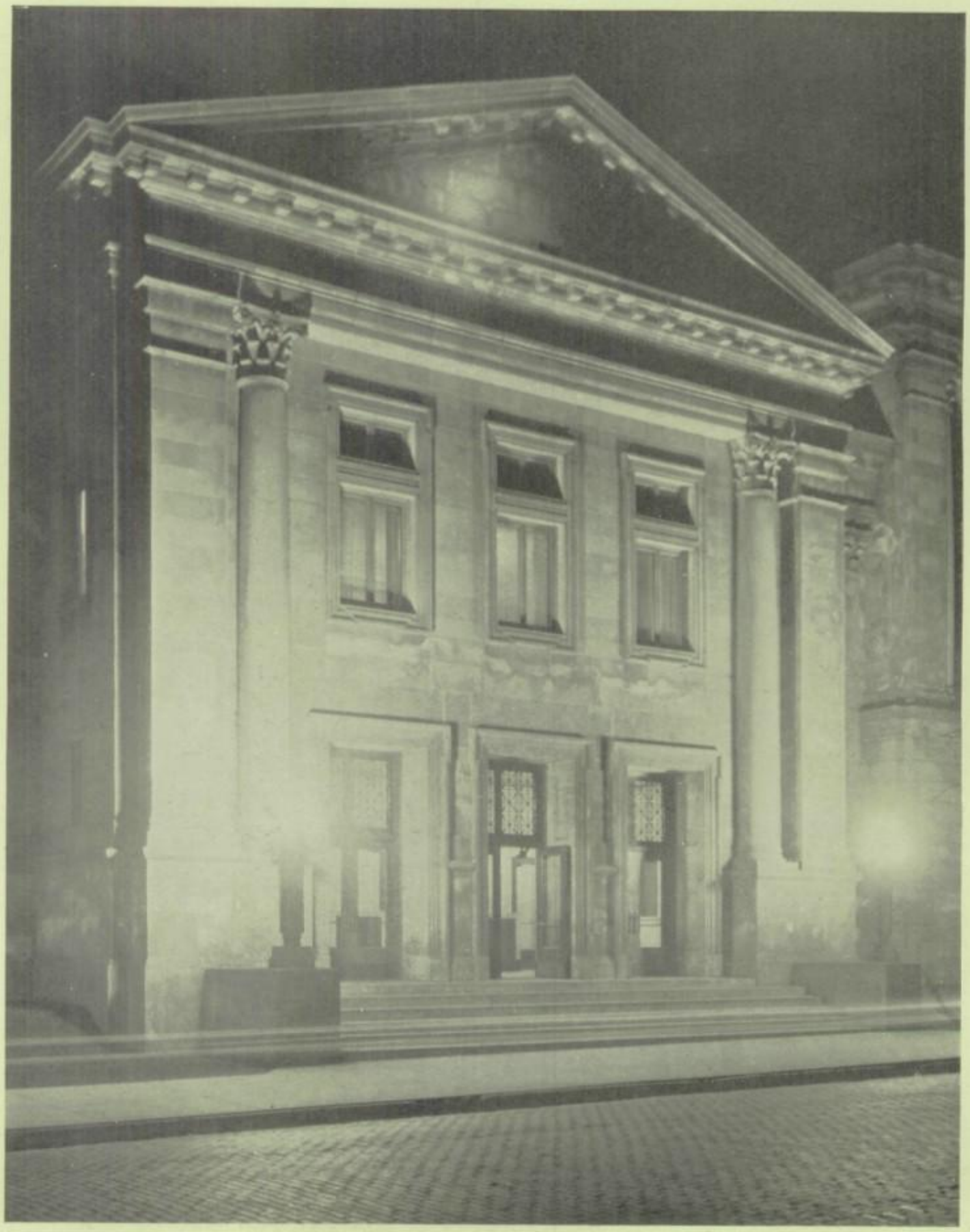

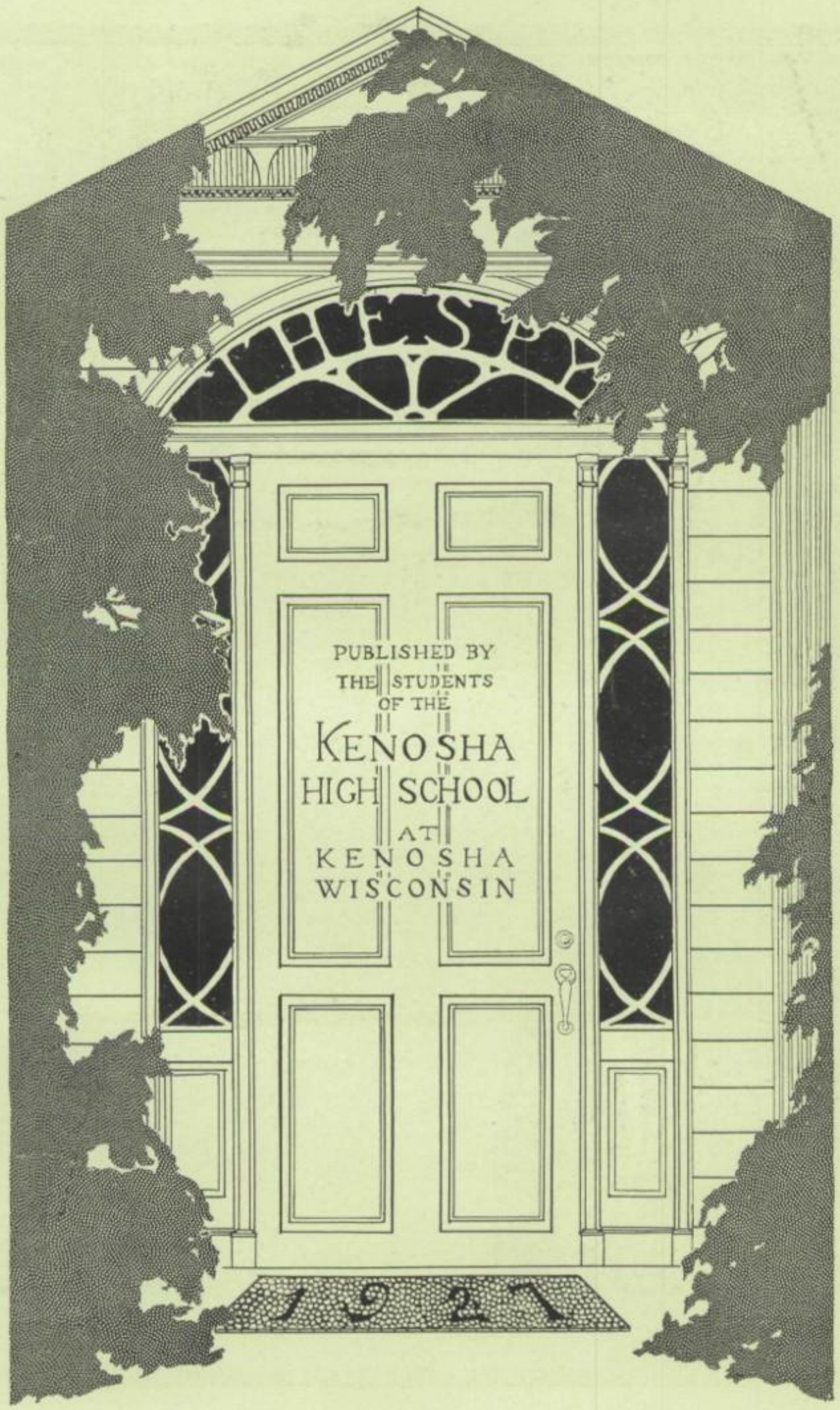
PUBLISHED BY
THE STUDENTS
OF THE
KENOSHA
HIGH SCHOOL
AT
KENOSHA
WISCONSIN
1927

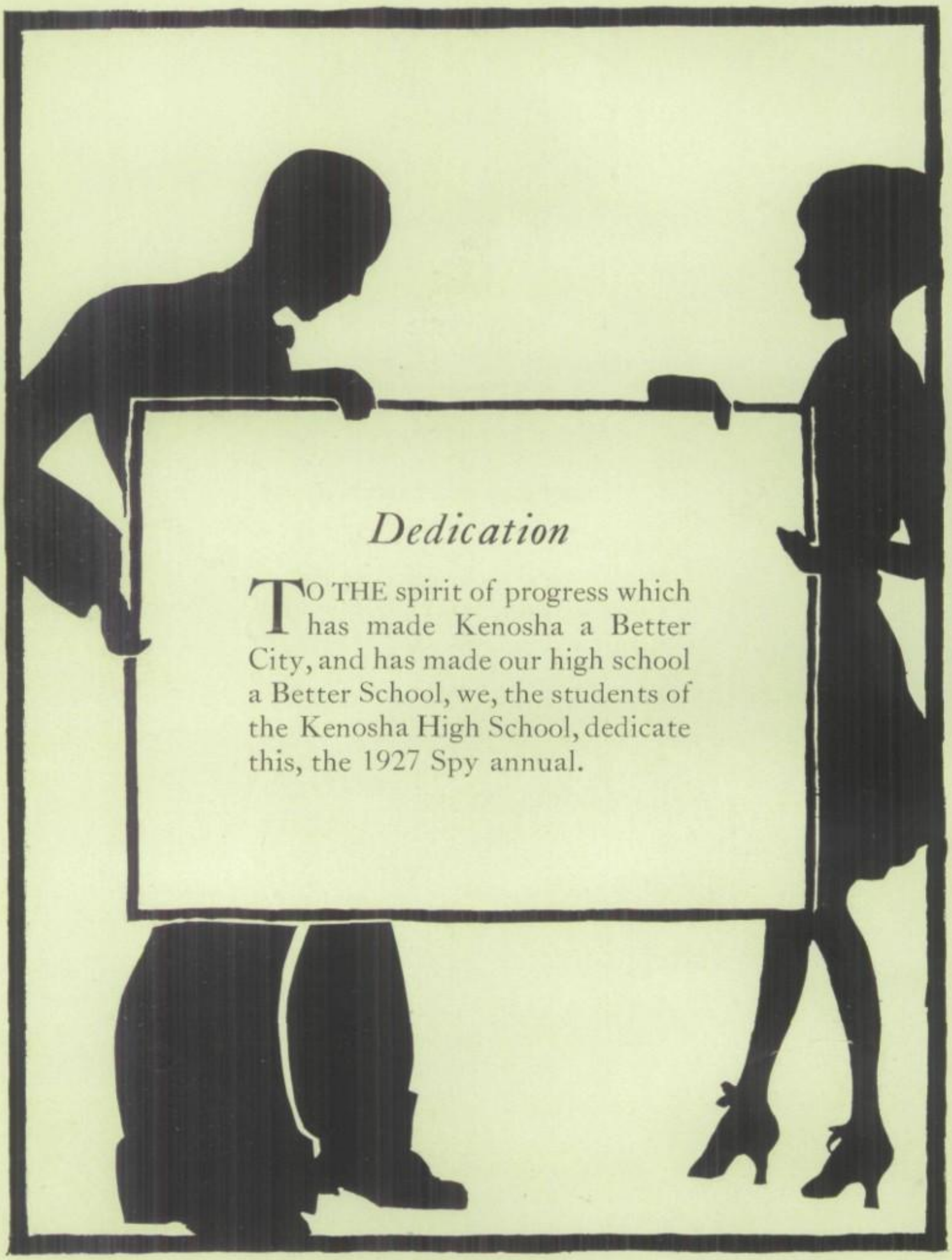

Dedication

TO THE spirit of progress which has made Kenosha a Better City, and has made our high school a Better School, we, the students of the Kenosha High School, dedicate this, the 1927 Spy annual.

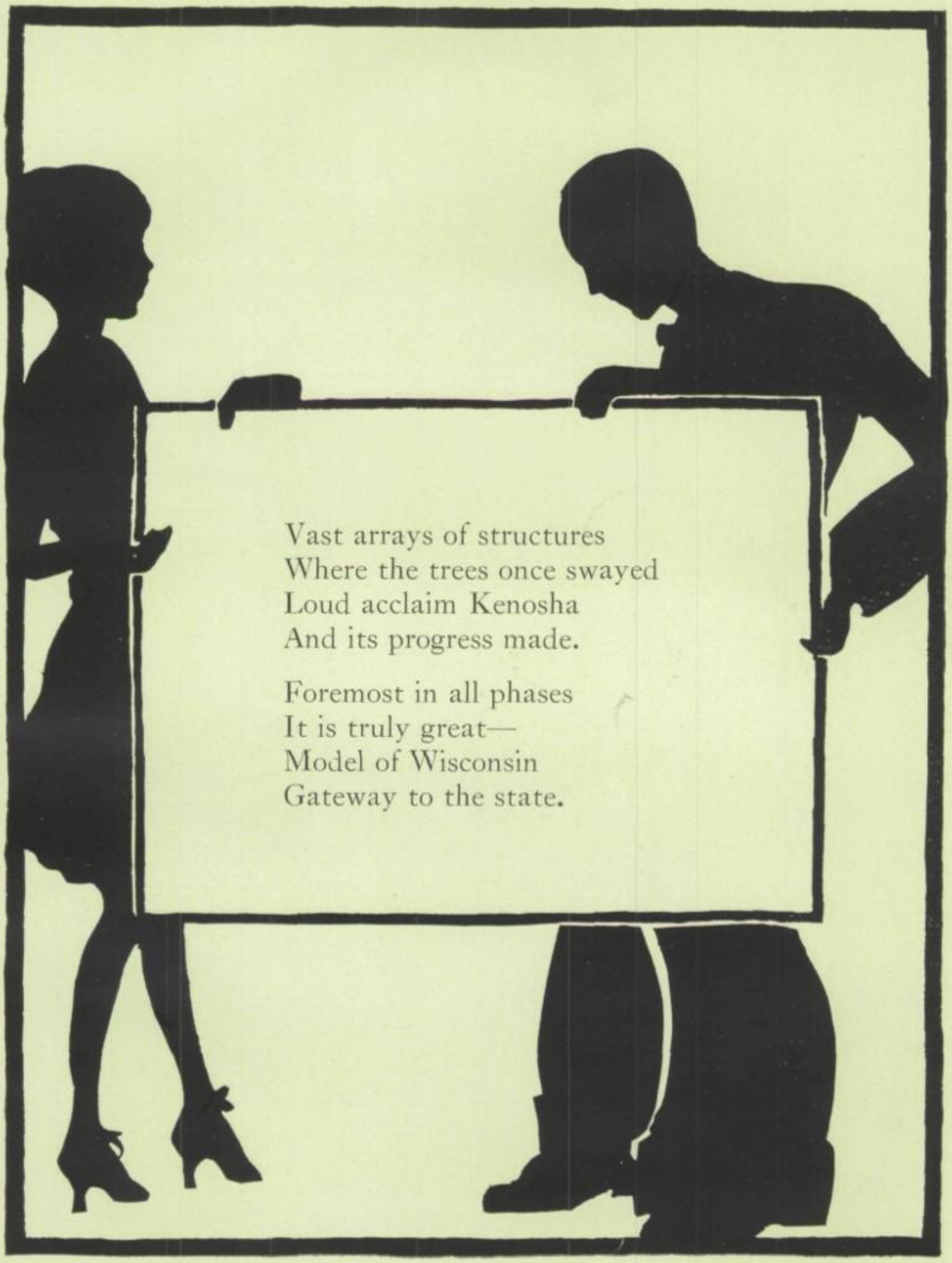

Vast arrays of structures
Where the trees once swayed
Loud acclaim Kenosha
And its progress made.

Foremost in all phases
It is truly great—
Model of Wisconsin
Gateway to the state.

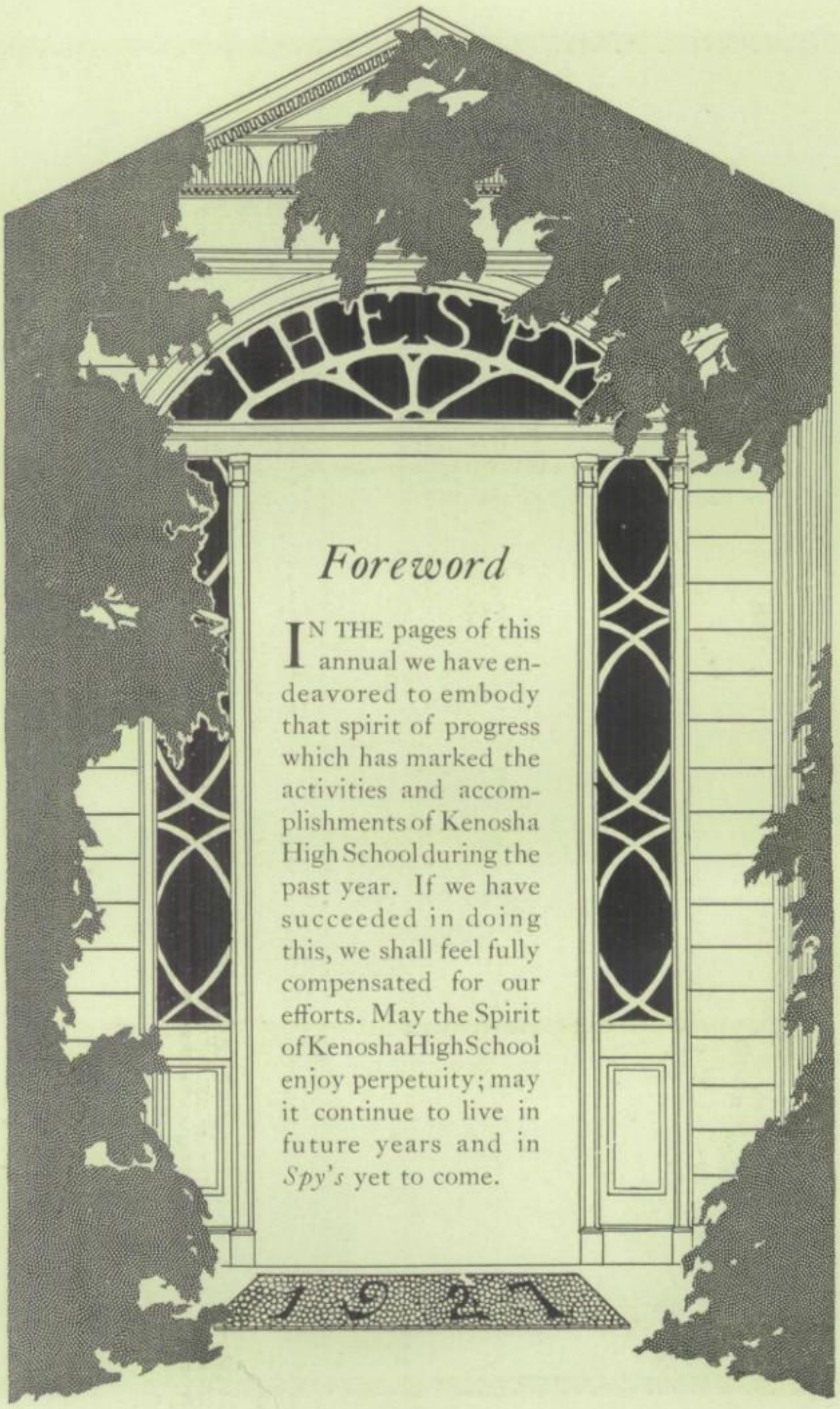

Foreword

IN THE pages of this annual we have endeavored to embody that spirit of progress which has marked the activities and accomplishments of Kenosha High School during the past year. If we have succeeded in doing this, we shall feel fully compensated for our efforts. May the Spirit of Kenosha High School enjoy perpetuity; may it continue to live in future years and in *Spy's* yet to come.

1927

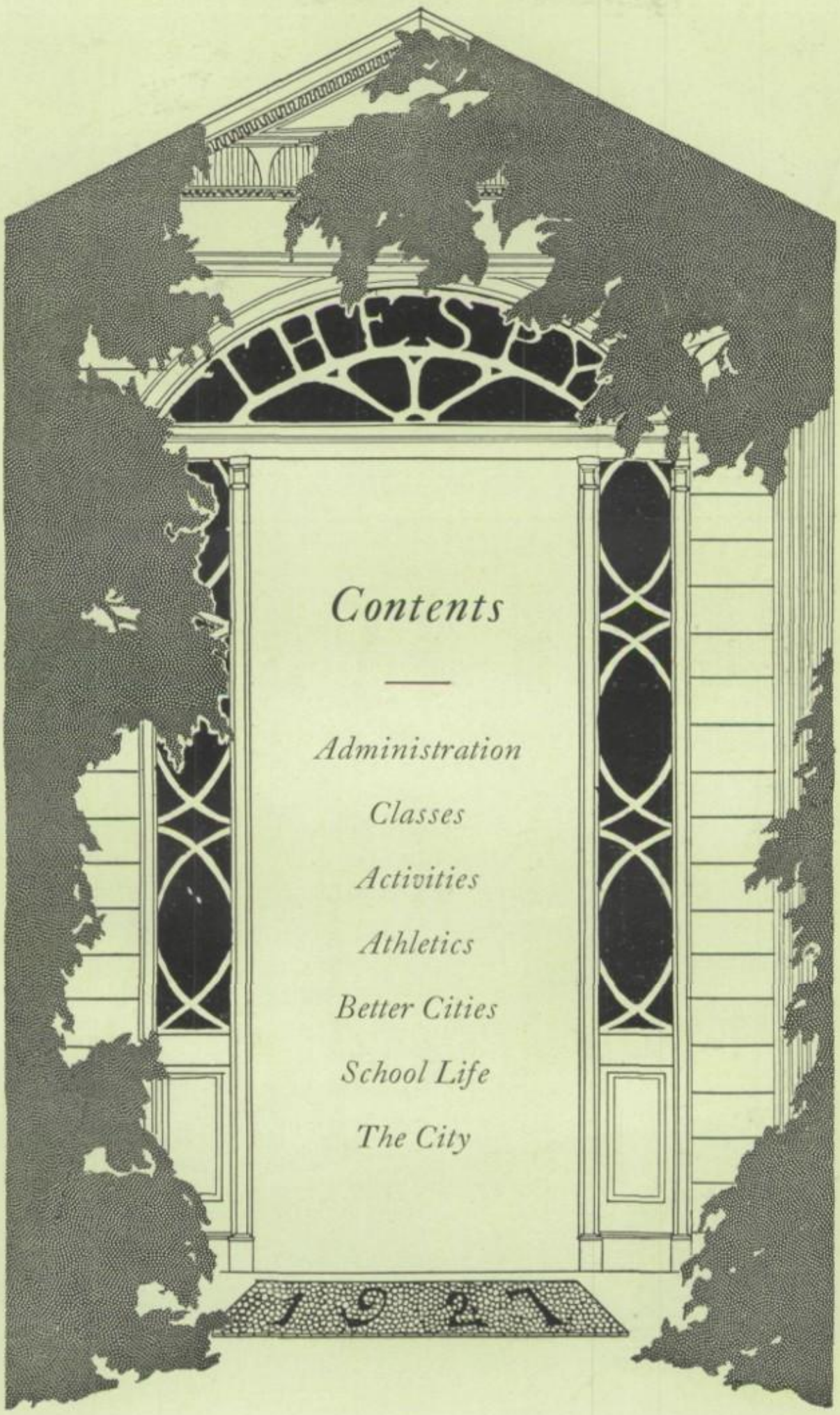
Contents
Administration
Classes
Activities
Athletics
Better Cities
School Life
The City
1927

K.BROWN

EDITH MEURER

'907
E. TAUBMAN

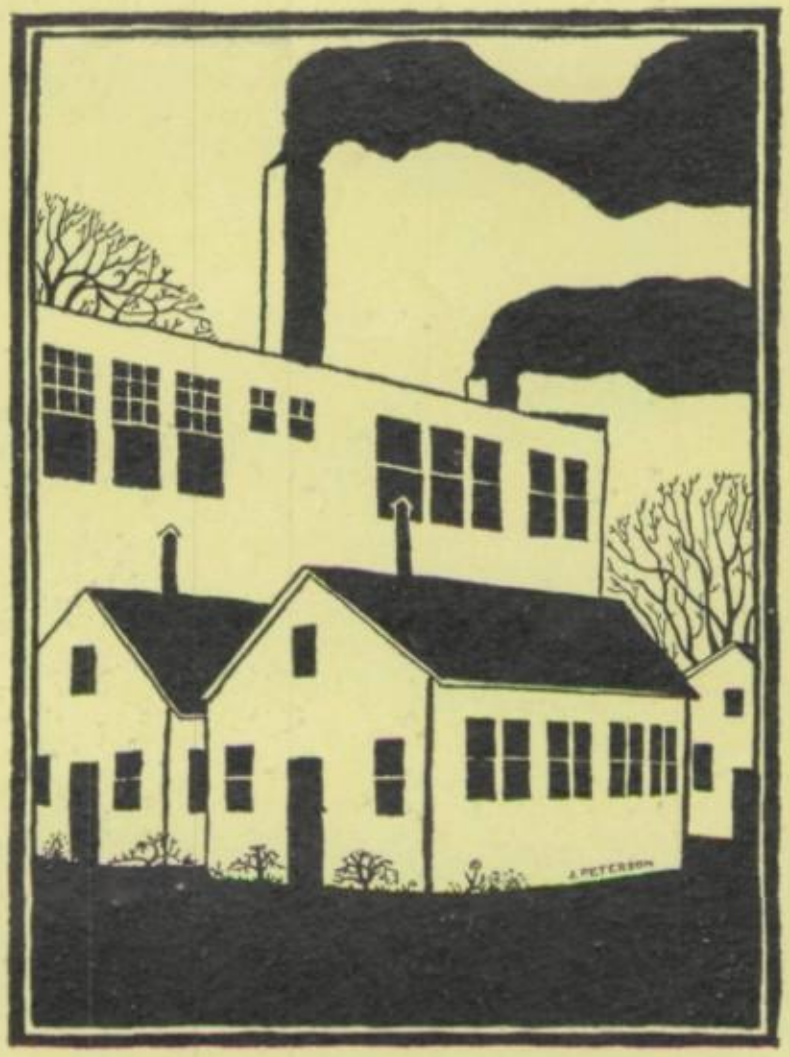

ADMINISTRATION

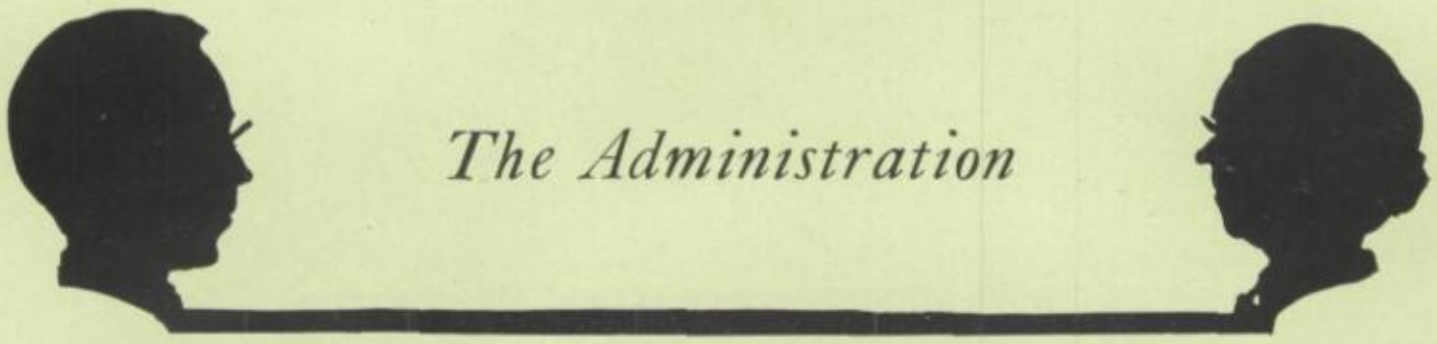

The Administration

Superintendent of Schools . . . . . G. F. Loomis, A. B., A. M.
Principal . . . . . George Nelson Tremper, A. B.
Assistant Principal . . . . . Sylvester W. Ward, B. A.

ENGLISH—
Isabel M. Vandervort, B. A., M. A.
Myrtle O. Bangsberg, B. A.
Amy Parker, A. B., A. M.
Margaret Densmore, B. A.
Charlotte A. Moody, B. A.
Florence E. Bisbee, A. B.
Nora Belle Binnie, B. A.
Ardis Dyer, B. S., M. A.
Irene E. Teller, A. B.

COMMERCIAL—
John B. Maloney, L. L. B.
Nellie L. Maloney
Lois E. Northway
Harriet A. Farley
John Guthrie, B. A., L. L. B.
Elsie G. Cumro, B. A.
Cora E. Brown, B. A.
Irving J. Nichols, B. A.
Edna Miller, A. B.

MATHEMATICS—
Ona Andrews, B. A.
Mary Louise Williams, B. L.
Clarence E. Baylor, Ph. B.

SCIENCE—
Charles H. Walter, S. B., M. A.
Cora G. Fabricius, B. A.
David Newberry, B. A.
Sylvester W. Ward, B. A.

FOREIGN LANGUAGES—
Alma M. Merrick, B. A.
Carolyn Holah, B. A., M. A.
Laura M. Schultz, B. A.
Annette S. Hall, B. L.
Virginia Wilson, B. A.
Helene Jay McMurtry, B. A., M. A.
Henrietta S. Graybill, A. B.

FINE ARTS—
Ruth N. Beane, A. B. (Art)
John D. Davies, Ph. B. (Public Speaking)
Minnie M. Larsen (Music)
Edna Cameron (Music)

MANUAL ARTS—
Herman Valaske
Harry W. Kirn

HOUSEHOLD ARTS—
Theresa W. McDonough, B. S.
Helen Todd, B. S.

ATHLETICS—
William G. McCaw, B. S.
Fred L. Bauer, B. P. E.
Ruth McClelland Zander, B. A.

LIBRARY—
Dorothy Slater, Ph. B.

OFFICE—
Heloise L. Kinnee
Metta Irene Tremper

HISTORY—
Charles Leslie Lewis, Ph. B.
Arthur E. Wallace, B. A.
Vivian Dollard, B. A., M. A.
Isabel R. Low, B. A., M. A.
Ethel Mae Jones, B. A.
Hope H. Hastings, B. A.
Edgar L. Erickson, B. A.
Matilda Hansen, Ph. B.

G. F. Loomis, A. B., A. M.

Superintendent of Schools

GEORGE N. TREMPER, A. B.
Principal

ENGLISH

The Educational System in Kenosha

THE Senior High School stands today as the fitting climax of a proud history that dates back to the organization in Kenosha of the first free public school west of the Alleghanies, and as a monument to the vision of Kenosha's pioneer educational missionary—Colonel Frank.

The new building is built to house 1500 students with an overload capacity of 1800 and is of fireproof construction throughout, built of Indiana limestone, beautifully decorated, and covers an entire block.

COMMERCE

Every need is met, every convenience provided for, but no waste or extravagance is found anywhere. Those who have seen schools the country over, pronounce it unsurpassed.

The Kenosha schools are organized on the 6—3—3 plan, with special schools for the sub-normal, the deaf, the physically handicapped, those with defective speech, and special work is provided for shut-ins.

The new building houses the three grades of the Senior High School, with certain of its facilities available temporarily for the Central Junior High School which is located on the adjacent block.

Not Admitted to Class
Period 1

MATHEMATICS—SCIENCE

On the first floor are located the Commercial Department, which affords practical training for those students who, in addition to a general secondary education, seek to equip themselves for self support in the industrial life of the community.

The Department of Public Speaking has its home on this floor, together with the general offices, the health unit with nurse's quarters and rest room, and baths and dressing rooms for both boys and girls.

A beautiful and well equipped library, with a full-time, trained librarian, situated between two study halls, provides facilities for study and research. Specially equipped rooms offer work in all phases of art and architecture—the former a newly developed and rapidly expanding department.

Those whose tastes lead to musical activities find provision for varied phases of their work in the large room, divisible by folding doors, on the third floor, where center the glee clubs, the various classes in music, the orchestra and the newly organized and still developing band.

FOREIGN LANGUAGES

On the third floor are found the two suites of laboratories for the physics, chemistry and biology with a specially equipped recitation room for each group and a conservatory on the roof where plants are grown and preserved for the work of the biology department.

The home-room plan for study groups prevails in addition to the three general study halls.

Recitation periods are forty-five minutes in length, and the day is divided into eight periods, the fifth of which is given up to the various student activities which formerly found themselves seriously handicapped in their efforts to carry on after school hours.

A sane and liberal discipline is exercised through the help of the Student Council, which assumes responsibility for hall control and general activities, thus affording training in government and self control.

The physical welfare of students is maintained by the use of two gymnasiums and a pool. Each student is required to schedule two periods per week,

FINE ARTS—PUBLIC SPEAKING—MUSIC

one of which may be in the pool where careful instruction is given in swimming and in life-saving exercises. Volunteer teams represent the school in all forms of athletics, and the generous collection of trophies won attests the success of their efforts.

The Manual Training and Domestic Arts Departments are provided for in the Junior High School building situated on the adjacent block.

The beautiful auditorium, with a capacity of 1500 and a fully equipped stage, serves as high school assembly, a medium for school presentations and a center of the civic life of the city which finds here a gathering place for lectures, concerts and other activities.

The long years of waiting and hoping have found their fulfillment in this realization of dreams, of which the Kenosha High School and Kenosha citizens are justly proud.

G. F. Loomis, *Superintendent*

MANUAL ARTS—HOME ECONOMICS

The Spirit of Kenosha High School

IN THIS brief retrospect of Kenosha High School during the past fifteen years, one is prompted to center his thoughts primarily about the spirit of the school. One's thoughts naturally run back to the time when three hundred students met together in a building where numerous rooms were occupied by elementary classes and where, though the mingling of a variety of ages and statures, physically and mentally, furnished opportunity for the growth of sympathy and understanding, yet the conditions were not best suited to the development of high school spirit and high school interests. But numbers soon increased to the point where the building was devoted solely to high school classes and an institutional consciousness soon began to manifest itself in loyalties to classes and organizations, and finally in an increasing devotion to general school concerns and interests. Athletic competition, debating and declamatory contests began to stir school spirit; winning teams won more and more enthusiastic support. Larger groups were now going away to school, more alumni were returning to visit and boost for the school. And old K. H. S. was beginning to find itself on the map.

The Spy was reborn. Both issue and annual were heartily supported by the school and the community. Orchestra and glee clubs came into being. Public speaking was introduced into the curriculum and not only gave the students training in the art of oral expression, but created opportunity for voicing school spirit and sentiments of school loyalty.

The school continued to grow in numbers, the number of teachers increased, new subjects were introduced into the curriculum, standards of work

MR. M°CAW

MRS. ZANDER

MR. BAUER

PHYSICAL TRAINING

were bettered, greater recognition was vouchsafed by schools in neighboring cities, better reports came back from those who went away to colleges. And pride in the school began to assert itself.

Finally, the numbers became so great that we were treading on each others toes in the effort to get about when the whole school was passing. It became necessary to increase the facilities or decrease the numbers and out of this dilemma grew the Junior High School. The poor downtrodden, unprivileged freshmen were transferred from the High School, where they were the most ignoble and least respected members of the group, to a new realm where they became the lords of creation.

For a time there was relief and room to live and move and have our being. But soon the numbers had increased again to where relief must again be had, and a solution was found in the establishment of annexes, one after another, until there were three.

By this time, the need for a new high school building had become so insistent that plans were undertaken to supply the need. School officials, Board of Education, city officials, and the fathers and mothers of the community became gradually possessed of the splendid idea that Kenosha should have a new high school plant; that it should be so planned that it could be made to take care of the needs of the school for years to come, and that it should be one of the best built and finest plants that could be built.

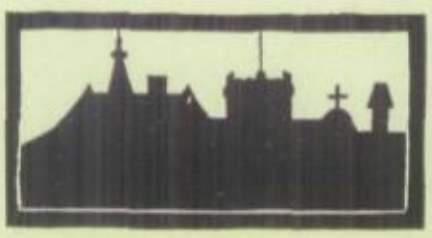

High School spirit and pride and enthusiasm had taken possession of the whole city. Nothing should be too good in the building of the temple that was to house that splendid institution, the old K. H. S., first free public high school in the west, whose traditions had developed under the highest

OFFICE—LIBRARY

ideals and with the continuous hearty support of a loyal student body, a devoted corps of teachers, and a thoroughly sympathetic and willing group of officials and citizens.

The consummation is now with us. We are still Kenosha High School, the same old K. H. S., but how changed and how grown and how splendid. The same ideals, the same spirit of loyalty and cooperation, the same pride, the same determination to keep the old traditions and ideals still possess us all, whether students or teachers or officials or parents. It is this spirit that has inspired us all, that has helped us to pull together, to build one of the finest schools it is possible in our present knowledge to build. Let us hope and strive that this spirit which has lived so long and motivated us so splendidly may be kept alive and vigorous as long as it is in our hands to perpetuate it and hand it on to men and women of generations not yet born to nourish the ideals and standards of educational growth and lay the foundations that will assure the continuance of a fine citizenship and the permanence of the ever better city.

GEORGE N. TREMPER, *Principal*

HISTORY

Our Dear Old High School

I

Central High School students are we
Seeking knowledge ever we'll be
Our lives to improve we shall try
Dear old Central High

II

Central High School dear to my heart
Sad the day when we have to part
Happy days are now passing by
Dear old Central High

CHORUS

Central, our dear old Central High School;
Central, the school we love so well
Ever we will submit to your rule
Ever of you our praises tell
Sacred the mem'ry we shall cherish
Of friends and teachers all so true
Your colors red and black bid us to stay
Kenosha High School with you.

CLASSES

Mid-Year Class of 1927

▼ ▼ ▼

CLASS OFFICERS

President . . . . . Alfred J. Sinclair
Vice-President . . . . . Jack White
Secretary . . . . . Eleanor G. Loomis
Treasurer . . . . . Gladys R. Bonson

▼ ▼

CLASS PLAY—*"The Whole Town's Talking"*
CLASS MOTTO—*"Impossible is Un-American"*
CLASS COLORS—*Purple and White*
CLASS FLOWER—*White Rose*

▼ ▼

HONOR STUDENTS

Marjorie L. Butcher
Victor A. Hielsberg
Howard G. Holm
Herman Wolf
Gladys R. Bonson
Alfred J. Sinclair
Margaret Clausen

ETHEL ADAMS—"Loo" was graduated from the classical course. She was a member of the Lyceum League, the Booster Club, and the Seminar. How "Loo" loved a good time!

DICK B. ANTARAMIAN—"Dick" entered the classical course. He worked on the Annual staff and intended to be a journalist.

STEPHEN BABICH—"Steve" enrolled in the classical course. He was a member of the track, football, and basketball teams. "Steve" intended to go to college to develop his athletic ability.

WALTER G. BENSON—"Walt" enrolled in the English course. He was an enthusiastic participant in swimmng and ice-skating. His ambition was to be a chiropractor.

CLAYTON R. BIDDLE—"Buck" played center on the football team and tried out for the track and basketball teams. He enrolled in the classical course. His hobby embraced all athletics.

GLADYS BONSON—"Gladie" was graduated from the classical course. She was president of the Lyceum League, vice president of the Girl-Reserve, a member of the Student Council, and the Booster Club. Everyone liked Gladys for her pleasant smile.

VALENTINE BURT—"Val" was graduated from the English course. She was a member of the Orchestra, Booster Club, G. A. A., and Lyceum League. She intended to be a "gym" teacher. She enjoyed swimming and dancing.

MARJORIE BUTCHER—"Marge" was valedictorian of her class, graduating from the classical course. She was an active member of the Girl Scouts, Student Council, and Tennis Club.

MARGARET CLAUSEN—"Cap" was graduated from the commercial course. She was a member of the Girl Scouts and Student Council. Her hobbies were reading and acting. Her ambition was to go to college.

JULIUS CAMPONESCHI—"Camp" was the midget of the mid-year class. He was a member of the Booster Club and assistant student manager of the football team. "Camp" made a big hit with the students. He was graduated from the English course.

LOUIS B. COSTAN—"Louie" enrolled in the scientific course. He was a member of the Seminar, and of the Natural Science Club. He went out for track and football. Among his hobbies were athletics and playing the saxophone.

ROBERT E. DUPONS—"Bob" was graduated from the English course. "Bob's" ambition was to go to college. His hobbies were talking, reading, and radio tinkering. He belonged to the Booster Club.

LOIS D. EGHOLM—"Louie" was graduated from the English course. She liked to read and to play tennis. Those who know her hoped she wouldn't forget her voice while away at college, but would train it to further perfection.

JOSEPH I. GALLO—"Joe" was graduated from the English course. He belonged to the Seminar and to the Natural Science Club. His hobbies were basketball, bowling, and reading. Joe's ambition was to be a civil engineer.

ROBERT J. GENSKE—"Bob" was graduated from the English course. He belonged to the Tennis Club, Booster Club, and Basketball Team. "Bob" surely could play a saw, too. His hobbies were collegiate Fords and basketball. His ambition was to be a Real Estate man.

WALTER GETSCHMAN—"Wallie" was graduated from the classical course. He was an active member in the Booster, Radio, and Seminar Clubs. "Wallie" was an active school figure throughout his high school years.

NEIL ROBERT GLERUM—"Glerum" was graduated from the classical course. He was an active member and belonged to the Seminar, Dramatic Club, Debate Team, class play cast, and class play committee. His ambition was to be an attorney. His hobbies were golf and arguing.

EDNA GRAY—"Red" was graduated from the English course. She belonged to the Girl Scouts, G. A. A., and was Cheerleader. Her hobbies were sports, reading, and radio. "Red" wanted to be a nurse. Let's hope she succeeds.

BEATRICE E. HAHN—"Bea" was graduated from the commercial course. She belonged to the Lyceum League. She hoped to be a nurse. Her hobby was teaching Sunday school.

MARY HANNAHS—"Cleo" was a very prominent figure in school life. She was an active member of the Girl-Reserve, the Lyceum League, and the Tennis Club. Mary was an athletic type, and was the champion girl swimmer of K. H. S. She was a graduate of the classical course.

VICTOR HIELSBERG—"Vic" enrolled in the commercial course. He was an active member of the orchestra, and the Student Council; he was also salutatorian of his class. His ambition was to be a music composer, and his hobbies were music and literature.

FRANCIS HOLDEN—"Dick" was graduated from the English course. His pleasant spirit and kindness helped his schoolmates greatly.

HOWARD G. HOLM—"How" enrolled in the English course. He was a member of the Booster Club and was elected to the Student Council. He wished to succeed where others fail.

CHARLES JOHNSON—"Chuck" took an active part in the dramatic activities at Keno. He was graduated from the classical course. "Chuck" belonged to the Hi-Y and the Booster Clubs.

LEAH H. KARNES—"Lee" took the commercial course. She belonged to the Girl Scouts and the Booster Club. Her hobby was traveling.

GEORGE KOLAR—"Jitters" took the English course. He belonged to the Golf Club. We all remember him for his work on the basketball squad. His hobby? More basketball.

CLIFFORD KOLDENBORG—"Clif" went out for football. He was graduated from the commercial course. He was very efficient in typing.

LUCILLE KOLLMAN—"Cole" enrolled in the classical course. She liked hiking and swimming. She was active in the Girl Scouts, Glee Club, Seminar, and the Audubon Society. Her sense of humor made her an enjoyable companion.

CLINTON KREUSCHER—"Krush" enrolled in the classical course. He was a member of the Tennis Club, Golf Club, and played basketball with the lightweights. His ambition was to be a journalist, and his hobby was golf.

ALBERT E. KROPS—"Al" enrolled in the English course. He was a member of the Booster Club. His ambition was to be an architect and still enjoy his favorite hobbies, fishing and swimming.

ELLEN LARSEN—"El" enrolled in the classical course. She belonged to the Scouts, the Glee Club, the Lyceum League, the Seminar, Girl-Reserve, Tennis Club, and French Club. "El" wanted to be a designer.

ELLA LESTER—"Comella" enrolled in the classical course. She was a member of the Girl Scouts. As a sophomore A she was class secretary. She was also a member of the Booster Club, the Lyceum League, and the Student Council. Her ambition was to become an artist. Drawing and swimming were her hobbies.

SAM LEPKOVSKY—"Chisel" took the English course. He was a member of the Track team, a member of the Radio Club, president of the Natural Science Club, and treasurer of the Seminar. Athletics was "Chisel's" hobby.

SONIA LINDSTROM—"Sonny" enrolled in the English course. She belonged to the Scouts and the Booster Club. Her ambition was to travel around the world.

JAMES A. LIVINGSTON—"June" was honored for his labor in track and football by two "K's." He belonged to the Booster Club. He was graduated from the English course. He aspired to be a "soda jerker de luxe."

ELEANOR LOOMIS—"Sally" took the classical course. She belonged to the Girl Scouts, Glee Club, Booster Club, Lyceum League, Student Council, Seminar, and G. A. A. She worked on the Spy staff. "Sally" wanted to be a nurse, and we are sure her patients will love her.

BRONISLAUS J. MACNORIUS—"Brownie" was a student in the English course. He was also a member of the track team. Architecture was his hobby, and we know that his castles will not all be built in the air.

BERNICE D. MASCHKA—"Bunny" was a member of the commercial course. She belonged to the Girl Scouts and the Booster Club. She was also a member of the Lyceum League and the Student Council. Her aspiration was to do anything but teach high school. Tobogganing was her pet hobby.

MAXINE OPAL MENZEL—"Max" enrolled in the classical course. She was an active member during her high school years in the Student Council and the Lyceum League. You should see "Max" dance and skate. All she wanted for the future was happiness. Let's hope she is granted a large share of it.

EUNICE MOLHOLT—"Eun" enrolled in the commercial course. Her chief hobbies were ice skating and dancing. Her chief desire was to distinguish herself in her profession as a nurse, and we know she will because of her winning ways. "Eun" was an active member of the Booster Club.

HAZEL MILLER—"Miller" was graduated from the classical course. She was an active student. She belonged to the Booster Club and the Lyceum League. Although we do not know what she intended to be, we know she will succeed.

MAMIE OLSON—"Mame" enrolled in the commercial course and destined herself to be a stenographer. She spent her free time skating.

RUTH OSTLUND—"Ruthie" was graduated from the English course. She was a member of the Booster Club, Glee Club, and Orchestra. She was an active figure in school life.

HOWARD OTTO—"Howie" took the commercial course. He was the star member of the Natural Science Club, excelling in the study of insects. An accomplished artist, he drew more trade than any other two students.

ETHEL PERKINS—"Perky" was enrolled in the classical course. The Booster Club, Seminar, Girl-Reserve, Lyceum League, Student Council, and Spy Annual claimed her helping hand. "Perky" is going to teach school.

ANNA PETERSON—"Ann" was graduated from the commercial course. Her hobby was music. "Ann" wanted to be a private secretary.

ASTRID PETERSON—"Astrid" enrolled in the commercial course. She was an active member of the Girl Scouts and the Booster Club. Her ambition was to be a stenographer, and her hobby was "kidding."

DAVID L. PHILLIPS—"Dave" was a graduate of the English course. He was a member of the debating team and winner of the state oratorical contest for two years. He was a prominent member of the Booster and Dramatic Clubs and the Student Council. His ambition was to become a criminal lawyer, and we all know that he has the ability to succeed in this profession.

VELMA PIERCE—"Vel" was graduated from the commercial course. She was an active member of the Lyceum League, and a Booster Club officer. Her charming smile and winning personality will win "Vel" an honorable place in this world.

RUTH PRESTON—"Ruthy" took the commercial course. She was well liked by all her fellow students. She loved ice skating. "Ruthy" wanted to be a stenographer.

FRANK RADEL—"Poncho" was graduated from the English course. He belonged to the Booster Club. He was a hearty co-operator in all school activities and a loyal supporter of the Red and Black.

BEATRICE REGH—"Bea" was a popular and peppy student. She was graduated from the classical course. The Girl Scouts, Girls' Glee Club, and the Seminar claimed her as an enthusiastic member. Her hobbies were reading and hiking.

ROSE RIZZO—"Chick" was graduated from the classical course. She belonged to the Glee Club. Her hobbies were dancing and singing. Let's hope that "Chick" finds a golden opportunity in an office in which she may be head stenographer.

MARIAN RYAN—"Merry" enrolled in the English course. She was a member of the Booster Club, and her ambition was to be a seamstress. "Merry's" hobby was reading.

CLARENCE E. RYDEEN—"Klundie" enrolled in the English course. His ambition was to be a successful business man. He liked to walk and to swim. His name was on the roll of the Orchestra and the Booster Club.

LILLY SAMSOE—"Samson" was graduated from the commercial course. She was an active member of the Girl Scouts and the Booster Club. "Samson" intended to be an artist. She included drawing as her hobby, too.

JOHN SCHMITT—"Johnnie" was a member of the English course. He was a charter member of the Booster Club, and played football with the 1925 conference winners. He intended to become president of the First National Bank.

FRANCES SHIENBROOD—"Frannie" enrolled in the classical course. Everyone liked "Frannie" for her personality. She wanted to be a well known journalist.

ALFRED SINCLAIR—"Al" enrolled in the commercial course. He was active in the Orchestra, Booster Club, and Spy work. As a senior he was class president. All the school will miss him greatly.

JOSEPH H. SWEENEY—"Joe" was a student in the classical course. He was a member of the Booster Club and the Spy staff. He was cheerleader for last year. His pep and enthusiasm kept the school spirit at its highest peak throughout the school year. He wanted to become a dentist.

ALICE M. TOBIASEN—"Al" enrolled in the commercial course. She intended to become a private secretary. The Booster Club claimed her as an active member. She enjoyed traveling and reading.

OLGA THOMPSON—"Olgie" was graduated from the English course. She intended to enter nurse's training immediately after commencement. We hope she will be successful in her career.

LORAN S. TUCKER—"Laurie" was graduated from the English course. He was an active member of the Booster Club and Lightweight Basketball team. "Laurie" was full of pep.

ROBERT TULLY—"Bob" enrolled in the English course. He is an all around out-of-door sport. Fishing, hunting, skating, and track were amusements which made "Bob" serenely happy. "Bob" intended to be a surgeon. He was quite a school athlete.

JOSEPH VLACHINA—"Jo-ee" enrolled in the English course. He was on the football team and the basketball team. He was also on the track team, and was a member of the Booster Club. His ambition was to be a great financier. His hobby was traveling at leisure and seeing the world as it should be seen.

BERNICE WHITE—"Bern" was graduated from the classical course. She was active during her high school career. She was a member of the Booster Club and the Lyceum League. Her hobbies were drawing, traveling and reading. She wanted to be either a librarian or a private secretary. Our best wishes, "Bern"; may you be either or both.

VERA MAE WATKINS—"Watkins" enrolled in the English course. She was a member of the Booster Club, Seminar, French Club, and Girl Scouts. Vera liked horse back riding and ice skating. A winning smile and splendid athletic ability will be an aid in her ambition to be a "gym teacher."

PAUL WEISS, JR.—"Paulie" entered the English course. During his spare time he learned printing and played basketball. His collegiate flivver distinguished him from the rest of his classmates. "Paulie" was also a loyal member of K. H. S. Booster Club.

DAVID E. WILLIAMSON—"Dave" enrolled in the commercial course. He was on the track team. The Booster Club, Radio Club, and the Student Council also counted him among their members. "Dave" was going to be a salesman. Radio and music were his hobbies.

HERMAN WOLF—"Hoiman" enrolled in the classical course. He took a great interest in dramatics, but also found time to become an earnest member of the Student Council, the Seminar and the Boys' Chorus. He liked to play golf and his violin. His ambition in life was to become a chemical engineer.

VIRGINIA YOUNG—"Ginger" enrolled in the classical course. The Booster Club and Lyceum League claimed her as a member. "Ginger" intended being a famous musician.

LILA YUNK—"Lil" was graduated from the English course. Her hobby was ice skating. She wanted to be a private secretary. We hope she becomes a successful one.

EARL ZIMDARS—"Sinkers" enrolled in the English course and was an active member in the Booster Club.

MAY CRITCHLOW—"Critch" graduated from the English course. She was a Student Council, Glee Club and French Club member. Her ambition was to be a play producer. Her hobbies were fishing, tennis, and talking.

WILLIAM GENSCHMER—"Bill" was graduated from the English course. His ambition was to be concert master of a symphony orchestra. His hobbies were farming and arguing; so we won't argue the question, "Bill."

ARLENE MORROWAY—"Arl" was graduated from the English course. She was a loyal booster and had a very reserved amount of pep. Everyone liked her for her pleasant smile.

June Class of 1927

▼ ▼ ▼

CLASS OFFICERS

President . . . . . William Funck
Vice-President . . . . . Errol Evans
Secretary . . . . . John Gibbs Smith
Treasurer . . . . . Llewellyn Shippee

▼ ▼

CLASS PLAY—*"A Full House"*
CLASS MOTTO—*"A Man is the Maker of His Own Fortunes"*
CLASS COLORS—*White and Rose*
CLASS FLOWER—*American Beauty Rose*

▼ ▼

HONOR STUDENTS

Warren Ames
Alfred Rinelli
Alex Braze
Jeanette Rostker
Ethel Taubman
Earl Erdman
Casimir Scheer
Carol Parker
Mary Rhode
Olivia Zerull
Elizabeth Wyss

WALTER ADAMSON—"Adam" enrolled in the English course. He was frequently seen at Booster Club meetings. He wanted to become well known in politics.

WARREN W. AMES—"Professor" took the classical course. He belonged to the Glee Club, Orchestra, Booster Club, Tennis Club, and Student Council. Also, he worked on the Spy annual. His leisure was put in on stamp-collecting and music.

WALTER ANDERSON—"Andy" took the English course. He went out for track and basketball. His hobby was baseball.

WILLIAM ARLICKI—"Bolegs" enrolled in the English course. He took an active interest in the Booster Club, the Tennis Club, the Spanish Club, the Seminar, and the Golf Club. His hobby was intensive thinking, and his ambition was to have thirteen wives.

GENEVIEVE H. AUGUSTINE—"Augy" entered in her senior year from St. Clara Academy in the English course. There she won second place in the extemporaneous speaking contest of the Forensic league; here she worked on the Spy staff and was a member of the Golf Club. She intended to be a criminal lawyer; we wish her the best of success.

GLADYS L. AUGUSTINE—"Toots" came to Keno-Hi and enrolled in the classical course. She was a member of the Girls' Glee Club, and the Lyceum League. Her aspiration was to be a theater organist. Her hobbies were talking, dancing, and playing the piano.

LUCILLE BALCAITIS—"Lou" took the English course. She belonged to the Glee Club, Booster Club, and French Club. She liked swimming and hoped to swim the English Channel.

MARGARET M. BEYER—"Peggy" was an active member of many school societies, including the Seminar, Booster Club, Natural Science Club, and the G. A. A. She liked to swim and aspired to be an athletic director. She took the English course.

VICTOR BRACCI—"Vic" took the English course. He went out for basketball. He enjoyed dancing and all sports.

ALEX BRAZE—"Ollie" came to K. H. S. in his sophomore year from Baltimore City College. His ambition was to be a "sawbones," as he expressed it. He had a variety of hobbies among which were swimming, hunting, and radio.

CHARLES BREDEK—"Spark Plug" came from Beloit High and enrolled in the English course. His hobby was baseball, and his ambition was to be a draftsman.

JOHN BRICKLEY—"Sam" took the classical course. He belonged to the Booster and Tennis Clubs. The French Club claimed him as its president in his senior year. We may hear more of him in dramatics later on.

LAURA BURANDT—"Laurie" entered the English course from the Lutheran High in her Junior year. She worked on the Spy annual staff. She enjoyed music and dancing. "Laurie" wanted to be a stenographer.

MARSHALL BROWN—"Marsh" enrolled in English course. He went out for track and football, and he played in the orchestra. Sports were his hobby.

GORDON CROW—"Harry" was a student in the English course. He had a passion for getting his book reports in on time and spreading a little wit during dull moments.

FRED ALLEN CROSS—"Freddie" was a student of the English course. He was a member of the Booster Club, and the debating team. He aspired to be a bachelor and to own a Rolls Royce. His hobbies were billiards and dancing.

HILDUR DAVIDSON—"Hild" took the classical course. She liked to dance and to partake in all outdoor sports. She intended to be a nurse.

MARY DAYMO—"Mil" came from Montagne High School, Michigan, and enrolled in the English course. At Keno she belonged to the French Club. Her ambition was to be a nurse.

JOHN DICKS—"Dix" took the English course. He was a consistent performer on the football team for three years, being awarded the captaincy for his last year. He was a loyal wearer of the red and black, a hard and clean playing athlete, and a thorough gentleman at all times.

EARL ERDMAN—"Ed" enrolled in the English course. He was a combination of the dreamer and the thinker. He was a member of the track and basketball teams. His ideals and characteristics won him a place in the hearts of his fellow students.

RAYMOND ETZELMUELLER—"Etzy" came to Kenosha High from Marinette and enrolled in the classical course. He was a member of the Boys' Glee Club. "Etzy" had a liking for everything interesting.

ELEANOR EUTING—"El" enrolled in the English course. She belonged to the Booster Club. She wanted to be a librarian and should be a good one, we think.

ERROL F. EVANS—"Brownie" took the English course. He was on the football and track teams, and earned letters in these two major sports. He belonged to the Booster Club, and was elected vice-president of the senior class.

JOHN EVANS—"Johnnie" enrolled in the classical course. He was a member of the Hi-Y Club, the Student Council, and the Spy staff. He was an important figure in all school activities. If his life is as great a success as his school career, he will have no cause to complain.

BERNICE FLEMING—"B" took the commercial course. She was a loyal member of our good old Booster Club. "B" was planning on being a lawyer, and she surely will succeed. Her ability to talk should help her.

WILLIAM FUNCK—"Bill" took the classical course. He went out for football and track in both of which he won letters. He was a Council member, president of the senior class, and president of the Golf Club.

MARGARET GILES—"Peggie" took the classical course. She came here from Ottumwa High School. In Kenosha she belonged to the Booster Club, the Science Club and the Spy staff. She hoped to be a doctor.

MARGARET GOODWIN—"Muggs" took the English course. She belonged to the Glee Club and the G. A. A. We will remember her as a sportswoman. She said she wanted to become a stenographer.

EDNA M. GROSS—"Bobbie" enrolled in the classical course. She was president of the Tennis Club, secretary of the Girl-Reserve, and a member of the Booster Club, Lyceum League, Seminar, G. A. A., and annual staff. She was exceedingly popular with her fellow students. Her wit and humor made her a genial companion.

JEAN M. HAMMOND—"Shorty" enrolled in the classical course. She was secretary and treasurer of the Girls' Glee Club, and also an active Booster. She claimed her aim in life was to grow tall, while her pastime was studying physics.

GEORGE HARRINGTON—"Buck" attended all athletic contests and was an ardent supporter of the Red and Black. Bowling was his hobby, and he always managed to hang up a high score. He was graduated from the English course.

LOUIS HARTNEK—"Ajax" took the English course. He belonged to the light-weight basketball team, Radio Club, track team, and the Booster Club. He loved scouting and desired to be a radio expert in the near future.

ARTHUR HEIDE—"Art" took the classical course. He had the sterling hobbies of every true American boy, hunting, fishing, and skating. It was his ambition to be an electrical contractor.

ADELLE HELLER—"Dell" was a member of the English course. She was an active member of the Booster Club, Glee Club, and French Club. "Dell" thought she'd like to be a journalist. We hope to read her works some day.

DOROTHY HELLER—"Dort" enrolled in the English course. She helped organize the French Club, of which she was an active member, since it was her ambition some day to be a French teacher. Her hobby was swimming.

JAMES HENRY—"Jim" was an active member of the French Club. He enjoyed all sports and intended to become a clerk. "Jim" took the English course.

FRANCES HOLM—"Fran" took the classical course. She belonged to the Scouts, Booster Club, Seminar, Lyceum League, Girl-Reserve, Tennis Club, and G. A. A. "Fran" loved to help raise money for benefits.

FELAMONA P. JESELUN—"Phyl" enrolled in the English course. She was a member of the Girls' Glee Club. "Phyl" delighted in music, swimming and hair dressing, and wanted to be a teacher of piano.

IRENE JOACHIM—"Bubbles" was a member of the English course. She has enjoyed being an active member of the Girls' Glee Club, and in indulging in her favorite hobbies, skating and dancing. Her ambition was directed towards becoming a successful milliner.

DEVERE JOHNSON—"De", a student of the English course, was a member of the Spy staff and the Seminar. His ambition was to become an electrical engineer. An outdoor life was his hobby.

MARIAN JOHNSTONE—"Babe" was a member of the English course. She came to Kenosha Hi from Montevideo, Minnesota. She was well liked because of her cheerful disposition and never-failing smile. Her spontaneous optimism will surely aid her in her life work as a nurse.

HERBERT KASTMAN—"Herb" was a member of the English course. He was included among the active members of the Booster Club. His hobby was swimming, and his ambition was to be a violinist.

JOSEPH KISERAUSKIS—"Joe" was a member of the classical course. Though he limited his activities to the Booster Club, he made the rest up in his knowledge of radio. Swimming and "tuning in" were his hobbies.

JOE KLACAN—"Jo-ee" took the commercial course. He had a sense of humor which amused us in dull or difficult moments. His hobby was swimming.

EDITH KLOTZ—"Edie" took the classical course. She was an active member of the Orchestra and the Girls' Glee Club for three successive years. Her aim in life was centered upon art and music. She was a great girl for dancing, candy-making, and outdoor athletics.

GRACE KRUEGER—"Gracie" was in the English course. We will remember her for her work in the French Club. She wanted to study dramatic art, and we think she will be successful.

KENNETH KNUDSEN—"Knute" enrolled in the English course. He played on the basketball team. He was awarded a letter for this. He enjoyed every form of athletics.

CHARLOTTE KRUPINSKI—"Chuck" took the commercial course. We will never forget her merry smile. She hoped to be a kindergarten teacher. We think her tiny folks will love her.

HAROLD LA FAYETTE—"Laffy" took the commercial course. He worked on the Spy annual staff. "Laffy" was going to be a business man.

LILLIAN LOHMAN—"Lil" took the commercial course. She was a loyal booster in every way for K. H. S., always quiet, but always needed. Her ambition was to be a teacher. Swimming was her hobby.

RUTH G. MAHAN—"Pat" was one of the most popular, active, and capable students in Keno-Hi. She was a member of the Seminar Club, Lyceum League, the Spy annual staff, and the Student Council. In the G. A. A. she was treasurer; in the Girl-Reserve she was president twice. Her winning personality and geniality will serve to make her a popular companion in her future career. She was graduated from the classical course.

FRANCIS MANN—"Bus" has been a prominent figure at Keno-Hi for the last three years. He was a member of the Seminar, Booster, and Tennis Clubs and worked on the annual. He was graduated from the English course.

WILLIAM MANSON—"Bill" came here from Aquinas High in his freshman year and enrolled in the classical course. He was a Booster and worked on the annual. His hobby was golf, and his ambition was to be a golf professional.

FLORENCE MARK—"Flo" enrolled in the classical course. She belonged to the Scouts, the Tennis Club, and the Lyceum League. "Flo" loved to wash Lyceum dishes, so some say.

GEORGE MCGILL—"Mac" took the English course and belonged to the Booster Club. His ambition was to travel. His hobby was science and invention.

JOHN MICHALEC—"Big Shorty" was a student of the English course. He was a member of the Tennis Club. He aspired to be a musician, playing the violin and saxophone, and he liked to read and play tennis.

ELEANOR D. MICHELS—"L" took the commercial course. She belonged to the Girl Scouts, the Booster Club, the Lyceum League, of which she was secretary, the Student Council, the Spy staff, and the Girl-Reserve. She aimed to be a private secretary and spent her pastime in dreaming.

HENRY MILLS—"Ham" took the English course. He was a member of the football and track teams, and his cheery nature made him a pleasant fellow-student.

EILEEN MORRISSEY—"Morrissey" came all the way from Janesville, but not in a covered wagon, to finish her high school career at Keno-Hi. She was an active member of the Lyceum League, Seminar, and Tennis Club. Her ambition is to teach. Oh! Can she dance! She was graduated from the classical course.

ESTELLE C. MIODUSZESKI—"Stella" enrolled in the commercial course. She was a member of the Booster Club. To be a stenographer was her ambition. She liked music and books.

JOHN MOCNIK—"Jake Hoople" was graduated from the English course. He belonged to the Booster and Seminar Clubs. His hobby was stamp-collecting. His ambition was to be a chemical engineer. "Jake" always had a smile and a good word for all.

EDWIN MURA—"Eddie" came from the McKinley School and entered the English course. He was a member of the Booster Club. He distinguished himself among the feminine groups as an accomplished dancer. Eddie's ambition was to be an electrical engineer, and an electrical engineer he shall be.

FRED NELSON—"Fritz" enrolled in the English course. He desired to become a botanist. Tennis and music were his hobbies.

RAYMOND NEWBERRY—"Rosy" came to K. H. S. and took up the English course. He was a member of the Booster Club. He wanted to become a lawyer. Basketball, golf, and ice-skating were his hobbies.

FRANCIS NEWHOUSE—"Jake" took the commercial course. He was an ardent Booster, a member of the Spy annual staff, and belonged to the Radio Club. He was "keen" for dancing and hoped to be a realtor some day.

LAWRENCE OLSEN—"Ole" had a scientific brain which aided him greatly in all his endeavors. He was genial and interesting and well versed in electrical affairs. He was a member of the Tennis Club. He enrolled in the English course and made a real success of it.

LILLIAN OLSON—"Lil" was a member of the English course. She spent most of her time golfing and devoted the remainder to accomplishing her ambition to be a nurse.

ORVILLE O'NEIL—"Orv" was graduated from the English course. He was a member of the Booster Club, and was a good student. "Orv" was rated high in tardiness. He is going to be a theater manager and his hobbies are swimming, skating, and school.

GENEVIEVE N. OZANICK—"Gen" was an enthusiastic supporter of all student activities. She was a member of the Booster Club. She enrolled in the English course.

SYLVESTER ORTH—"Sally". We will never forget "Sally" and his orchestra for the school dances after school. "Sally" was out for track and basketball. He was graduated from the English course. He loved touring, but his ambition was to be a great pianist.

ETHEL J. PALT—"Et" enrolled in the classical course and was a member of the Booster Club, Lyceum League, Tennis Club, Student Council, and Girl-Reserve, of which she was secretary. As a junior "A", she was class secretary. "Et" liked tennis and intended to write poetry.

CAROL PARKER—"Parker" enrolled in the English course. She blew her horn in the Orchestra and Band. She hoped to teach public school music. "Parker" came from Beaver Dam High School, Beaver Dam, Wisconsin.

SONJA PAULSEN—"Sunshine" was a member of the English course. Her ambition was to take a course in home economics; hiking and traveling were her hobbies.

JOHN PAVLIC—"Pav" played on the champion lightweight basketball team and also displayed keen ability on the varsity team. John liked swimming and drawing and desired to be a mechanical engineer. He was graduated from the commercial course.

ROSE L. PAVLIC—"Rosy" enrolled in the commercial course, thus equipping herself for stenography which was her aim. She was a member of the Booster Club, G. A. A., and worked on the Spy annual. She enjoyed athletics in general.

JANATHA PETERSON—"Smiles" enrolled in the commercial course. Later she joined the Booster Club. She knew the value of a smile a day.

ANGELO PETRACCI—"Chink" was graduated from the English course. At Keno he was known for his football and track work. He belonged to the Booster and French Clubs. "Chink" hoped to go on the stage.

SOPHIE PORWANIECKI—"Soapy" enrolled in the English course. Both the Booster Club and G. A. A. claimed her membership. "Soapy" intended to be a stenographer.

EUGENE J. REDMOND—"Red" enrolled in the English course and belonged to the Tennis, Booster, and Radio Clubs. "Red" worked on the Spy staff. He is going to be a dentist.

WENDOLYN REITER—"Wen" came from the Lincoln School and entered the English course. He joined the Booster Club and was an enthusiastic follower of high school athletics. His hobby was swimming, and he intended to be an electrical engineer.

ANNE RENICK—"Peggy" was a commercial student who belonged to the Booster Club. Her ambition was to be a private secretary, and her hobby was dancing.

ALFRED RINELLI—"Al" took the classical course. He belonged to the Boosters and did his part in oratorical contests to uphold Keno. He intended to be a lawyer.

ELSIE E. RADEMAKER—"Els" enrolled in the English course, and joined the Booster Club. "Els" liked dancing and wished to become a private secretary.

MARY RHODE—"Maria" came here from St. Catherine's of Racine. Here she enrolled in the classical course. She belonged to the G. A. A., Seminar, Student Council, and Lyceum League, of which she was president. Her hobby was hunting for her dog, "Beans."

ELLSWORTH RICHARDS—"El" found plenty of time to tease the girls. His main ambition was to be a lawyer, although he liked hiking and touring as sports. "El" was a loyal member of K. H. S. Booster Club. He was graduated from the commercial course.

DONALD RILEY—"Don" distinguished himself on the football field and was rewarded with an official (K). He liked to read, and his ambition was to be a journalist. "Don" was also a member of the Booster Club and was graduated from the English course.

NORMA ROBINSON—"Norm" upon entering K. H. S. chose the classical course. She was class president, a member of the Student Council and the Glee Club, secretary, treasurer, and vice-president of the Booster Club, secretary of the Lyceum League, treasurer of the Girl-Reserve, and secretary of the Tennis Club. "Norm's" helping hand and ever ready encouraging words will be missed greatly when she leaves us.

HANNAH ROSENBLUM—"Han" enrolled in the commercial course, and hoped to be a stenographer. She was always a steady worker, and we know she will be a success. Playing tennis was her hobby.

CLONETA ROEMER—"Clo" while taking up the English course, found time to take part in supporting her school. Her ruling ambition was to be a comptometress. Her hobbies were swimming, playing tennis, horseback riding and dancing.

JEANETTE ROSTKER—"Jenny" took the commercial course and always had a pleasant smile for all. She wanted to be a private secretary. We often saw her enjoying her hobby, tennis.

VIRGINIA ROTHERMEL—"Gin" took the English course. We always realized her artistic ability which should help her in her ambition to be an interior decorator.

GENEVIEVE SABIN—"Gen" chose the commercial course, and, of course, shorthand was her delight. Her greatest desire was to be a globe-trotter. She liked horse back riding and ice skating.

JOHN SADOWSKI—"Yankee" enrolled in the commercial course. He liked to experiment with electrical machinery and was a shark in physics. Though he liked to fish, he rarely told any fish stories.

CASIMIR SCHEER—"Cash" enrolled in the English course. He was a member of the Student Council and editor of the Spy annual. His willingness to undertake any task thrust upon him, his cheery nature and remarkable ability for leadership made him a central figure in school activities.

BEATRICE S. SCHMELLING—"Betty" took the classical course. She belonged to the Tennis Club, Scouts, Lyceum League, of which she was treasurer, the G. A. A., and Booster Club. "Betty" was going to be a "gym teacher."

ALICE SCHNELL—"Toby" enrolled in the English course. We will always remember "Toby" as a smiling Booster and Lyceum member. She claimed to want to know all about everything, and she loved a good time.

LLEWELLYN SHIPPEE—"Todd" enrolled in the classical course. He belonged to the Boosters, Student Council, and was vice-president, and president of the Hi-Y. He also managed the '27 basketball team very successfully. Good luck to you, "Todd".

ALOIS SIEGER—"Al" took the commercial course. He was always willing to do anything to please or help his fellow students. He wanted to be a salesman. Surely his personality will help him succeed.

RUTH SLACK—"Kayo" enrolled in the English course and was an honest Booster of our school. "Kayo" liked sports and was going to be a stenographer.

JOHN SLAVIC—"Si" enrolled in the classical course. He belonged to the Tennis Club and was present at all games. His ambition was to do something worth while, and surely he can do it if anyone can.

JOHN GIBBS SMITH—"Gibby" was a popular figure in school activities and athletics. He was a member of the Hi-Y and Booster Clubs, and a consistent performer on last season's basketball team. His good nature and splendid loyalty ought to help him greatly in his future career. He was graduated from the classical course.

ALFRED STOLP—"Alfy" enrolled in the English course. He liked school, but hated to hurry to get there in the morning He belonged to the Boosters, and managed the football team for a season.

IRENE STELLA—"Rene" chose the English course. She was a vigorous booster of our school. "Rene" liked outdoor sports and wanted to travel.

PETER STRAWHINCE — "Pete" came from Hillhouse High and enrolled in the classical course. He was an active Booster and favored sports. "Pete" was going to be a lawyer.

RUTH SULLIVAN—"Rufus" was an active member of the Lyceum League, and also of the Booster Club. Her main ambition was to do a lot of traveling. Ruth was graduated from the classical course.

LUCY SZARAFINSKI—"Luce" enrolled in the commercial course. She was ever ready to listen to others' woes and jokes. Her ambition was to work in a large concern as a private secretary.

ETHEL TAUBMAN—"Tauby" was a member of the English course. She was an important speaker on the debate team. She was also a member of the Booster and Tennis Clubs and the Lyceum League. Possessing a fine personality and a willingness to work, she is sure to succeed in her chosen field of journalism.

MARGARET THELEN—"Marge" was a student in the English course. She was a member of the Booster Club and the G. A. A. Her favorite pastime was tennis.

JAMES THORP—"Jimmie" came from Minneapolis West High School and enrolled in the English course. "Jimmie" found time to join the Booster and Tennis Clubs. He worked on this year's Spy annual. He proved a very popular figure in and out of school, and will long be remembered for his wise cracks.

FRANK TROGLIA—"Step" enrolled in the commercial course and was a loyal Booster to our school. He liked sports and intended to write poetry.

BERTHA VALANSKIS—"Pat" chose the English course. She liked to dance, and her ambition was to become a good stenographer.

FRANCES VALANSKIS—"Fritz" took the English course. She was a loyal student of Keno. Her hobby was dancing to peppy music. She wanted to become a stenographer.

HAZEL VANDENBERG—"Puzzums" enrolled in the English course. She liked to skate, dance, and what not. She wanted to be a teacher or a librarian, but she did not like work.

GERRIT VAN WESTRIENEN—"Carrots" took the English course. In activities he was a Booster member, class treasurer, and a football player. He wanted to swim the English Channel. Judging by his ability to draw, we think he will probably become an architect.

SAM VENA—"Sam" enrolled in the English course. He belonged to the Student Council, the Booster Club, and the Boys' Chorus. He wanted to be a forest ranger.

HAROLD VOIGHT—"Muckie" was graduated from the English course. He went out for track and belonged to the orchestra. He was to be found where dancing was in sway. He intended to become a great saxophonist.

GREGORY WALLIG—"Major Hoople" so loved to start arguments that he will soon appear in some college as a professor of literature. "Major Hoople" entered Keno from St. Bede College and enrolled in the classical course. In Spy work he will be remembered for his "snappy write-ups."

ALMAY WEDELL—"Al" entered Keno from Superior Central High School and enrolled in the English course. Her ambition was to become an artist. She enjoyed all sports.

MILTON E. WELCH—"Milt" enrolled in the English course and joined the Booster Club and Spy staff. He liked sports and went out for track and football. "Milt's" chief ambition was to be an architect, and we all know he will succeed.

DONALD WERVE—"Donny" was a member of the English course. He aimed to be a success in life and still enjoy himself. The Booster Club claimed him as a member, and he played on the football squad two seasons.

Morris Wolkomir

JACK WHITE—"Diago" was graduated from the classical course. He was president of the Booster Club, class vice president and was on the Spy staff. "Diago" was the most happy-go-lucky fellow in school. He stirred up more spirit than any other fellow. His hobby was procrastination.

HAZEL WILLERTON—"Bobbie" came to K. H. S. and took up the English course. Her ambition was to become an editor. Reading and writing were her hobbies.

ROBERT K. WILLIAMS—"Bob" chose the English course and has been an active booster of our school. He was on the annual staff, Student Council, class president, and president and vice-president of the Hi-Y. All of his fellow students liked him. "Bob" was going to be a famous architect.

ALVIN WILKERSON—"Al" came to Keno-Hi from Woodstock High School. He enrolled in the classical course. His desire was to become a big business man. Some of his hobbies were baseball, fishing, and bowling.

LAWRENCE F. WISCHMANN—"Larry" was a student in the English course. He had plenty of humor and love of adventure to keep us lively. He wanted to join the Navy and play in its band.

MARION WISNESKI—"Weezie" enrolled in the English course. She belonged to the Booster Club and had pep enough to boost anything that needed it. Her hobby was roller-skating.

EDMUND WITKE—"Ed" was a student of the English course. He was a member of the Booster Club. His pet ambition was to be a travelling salesman. His hobbies were baseball, football, swimming, and tennis.

ELBERT WOODBURY—"Al" enrolled in the English course, and the orchestra claimed him as a member. "Al's" hobby was sports, and he was going to be a violinist.

MORRIS WOLKOMIR—"Moses" was graduated from the classical course. He was active in all musical movements including the K. H. S. trio and orchestra. He was also a member of the debate team. He hoped to succeed as a lawyer and enjoyed music and debating.

ELIZABETH WYSS—"Betty" enrolled in the scientific course at Keno-Hi. Previous to this she had attended several colleges. We will always remember her sweet and pleasant manner.

CALLISTA ZENS—"Celestia" entered the commercial course. The Booster Club claimed her as an active member. Her ambition was to be a teacher, and we hope she never changes her mind.

VIRGIL ZENS—"Zens" chose the English course. His ambition was to become an electrical engineer, and his hobby was to prolong his school life.

OLIVIA ZERULL—"Boots" entered K. H. S. from Menominee High where she was an active student. She chose the English course, and her hobbies were skating and swimming. "Boots" was going to be a school teacher.

MARGARET M. ZUIDWEG—"Peggy" enrolled in the English course. She was a member of the Booster Club. Her ambition was to be a private secretary. She liked to play tennis, baseball, and basketball.

GEORGE ZUPANCIC—"Zip" took the English course. "Zip" was an athletic type and spent his time in the "Gym" and on the track field. He was aiming to be an architect.

LLOYD MUHLICK—"Lloyd", a letter man, gave the track followers as many sensations as he did points for our championship track team. He was a splendid pole vaulter and he surely could soar high in the air over the bar. His hobby was playing tennis, while he intended to enter the banking business. He was graduated from the classical course.

IRENE REXINE—"Rene" was graduated from the commercial course. She belonged to the Booster Club. Her hobbies were swimming and tennis. She hoped to be a private secretary.

CHARLES WILCOX—"Chuck" chose the English course and has been a loyal booster in our school. He was a member of the Hi-Y Club, Student Council, was class treasurer, and worked on the annual. "Chuck" liked solid geometry and was going to be an engineer.

SISTER MARY DOMINIC enrolled in the commercial course. At Kenosha she took part time work.

Senior B Class

Hazel Ausen
La Verne Bayer
Julia Bell
Marjory Bieneman
Lucille Bounsall
Sarah Britton
John Buttera
Ruby Carlson
Nellie Claudon
Hugh Cleveland
Jeannette Costan
Floyd De Santis
Walter Dorece
Elizabeth Edwards
Lillian Elfman
Mamie Elfman
Gladys Erickson
Mavis Everett
Nick Falcioni
Corinne Falk
Kenneth Gallup
Donald Ganzer
Janice Gozen
Dorothea Hannahs
Clarence Hartung
Amy Henderson

Donald Heide
Viola Heide
Arlene Holsinger
Hilda Horne
Joseph Hornacek
Ann Huginin
Sam Isen
Lillian Jackson
Robert Janisky
Alfred Jensen
Harold Jensen
Louis Jensen
Paul Johnson
Bertil Johnson
Stanley Juska
Irene Koper
Helen Laken
Jeannette Lepp
John Lindas
Alice Magaro
Von McCarty
Cyril McKenna
Wilma Menzel
Alexandria Miller
Ellsworth Mink
Agnes Mockus

Frank Molinaro
Lydia Moru
Maria Moss
Edith Muerer
Alfons Nakewich
Anna Nelson
Florence Nelson
Anita Nicolazzo
Paul Nimmo
Charles O'Connor
Floyd Pedley
Nellie Peterson
George Piedot
Nellie Pietrangeli
Fred Plous
Lester Raiman
Blanche Rostker
Howard Russell
Wilbur Rugg
James Savaglio
Lucille Schmitt
Anna Schwartz
Henry Seppanen
Stanley Severance
Albert Shipley
Mildred Simonis

Anna Skuhra
Edith Sorenson
Vivian Sorenson
George Stuemke
Alice Swanson
Ellen Tambellini
Earl Thom
Alfred Thomas
George Thompson
Christine Urbick
Einar Udstuen
Peter Verkon
Francis Vidas
Ralph Voight
Genevieve Voelz
Martha Voloi
Clarence Wachs
Helen Watkins
Lucille Wendlandt
Elizabeth Werve
Doris White
Clarence Wiersum
Tony Wister
Lucille Young
Dorothy Zimmerman
John Zupancic

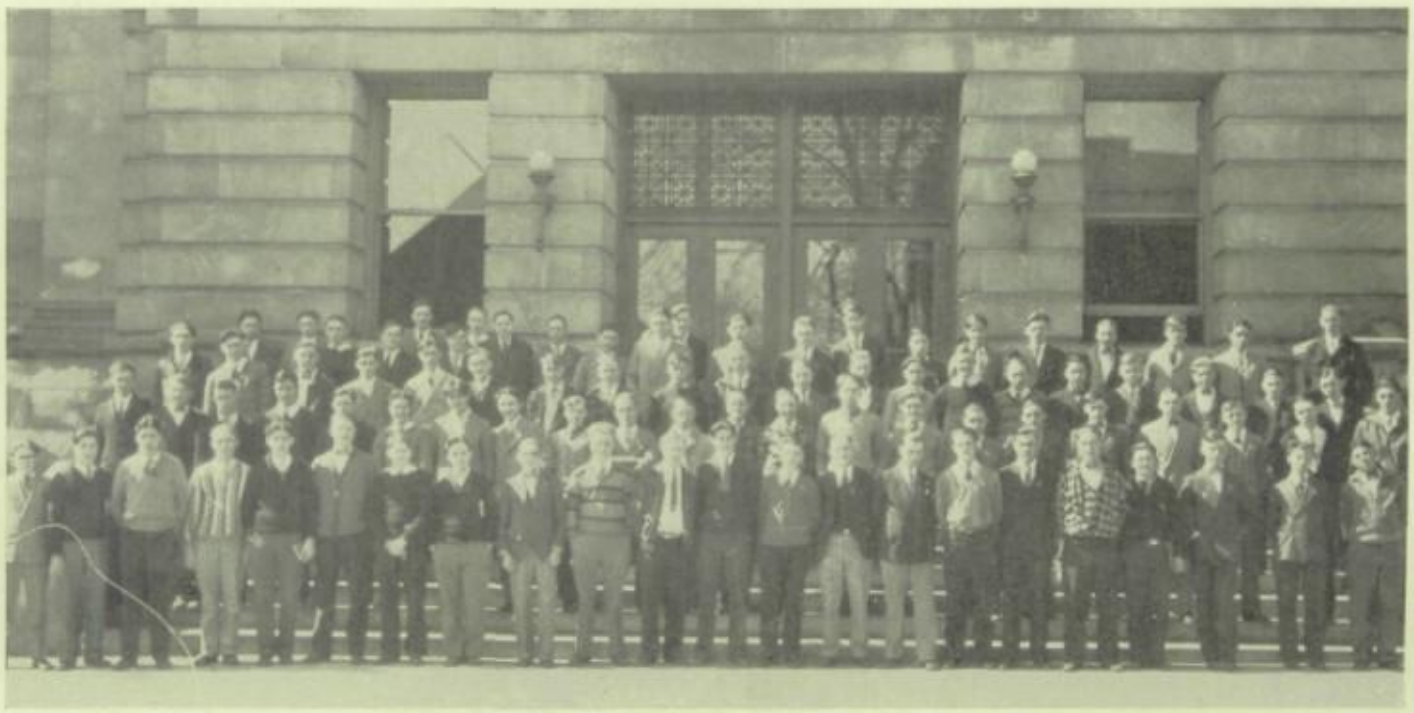

Junior A Class

Rose Achlin
Lillian Adelt
William Anderson
Harry Baker
Stefana Badura
Erving Balzer
George Barman
Laverna Barrows
Dorothy Baun
Allen Beaupre
Eleanor Bell
Ruby Bergman
Genevieve Beyer
John Binney
Harold Bode
Helen Boerner
Earl Bohm
Helen Bonson
Harold Boylan
Horace Boylan
Tony Bredek
Kenneth Brown
Raymond Cafferty
Stanley Carlson
John Casazza
Margarite Clark
Virginia Cleveland
John Clohesey
Helen Cobb
Meyer Cohen
Sivera Comforti
Caroline Coshun
Frances Costan
James Cowan
Royal Curtis
Laura De Angelo
Mary Demencius
Marie Dietrick
Eunice Dixon
Marvin Domes
Frances Donahue
Hattie Dubaniewicz
Mary E. Earl
Frances Elkerton
William Elwell
Margaret Erwin
Jerome Euting
Douglas Evans
Anton Evers
Robert Fanning
Emil Fietz
Mildred Flammang
Edna Fonk
Florence Fonk
Jerome Ford
Earl Galley
Josephine Gerras
Gertrude Goergen
Mildred Gillespie
Anton Gober
Vivian Gomoll
Dorothy Goodwin
Vivian Gregory
Harold Griese
Ann Griffiths
Rose Gullo
Stanley Gunn
Aina Gustavson
Mena Hadley
Blanche Hageman
Leo Hall
Mary Hanley
Erna Hansen
Eugene Harrington
Irma Heide
Emily Herrmann
Harold Herrmann
Ellen Herstedt
Douglas Hillary
Helen Hinshaw
Sophie Huevelman
Marion Huxhold
Delbert Inness
Neita Inness
Bessie Jacobsen
William Jaeger
Florence Jensen
Louise Jensen
Raymond Jensen
Anna Jeselun
Bessie Johnson
Ruth Johnson
Regina Keane
Leah Kerkoff
Fred Keul
Robert Keul
Harvey Kleunder
John Klonowski
Hazel Knitter
Richard Koesser
May Kolu
Harold Kraai
Alice Krebs
Ann Krysiak
Alia Kulman
Wilma Kyncl
Harriet La Grave
Fern Lamb
Ruth Lansdowne
Lucy Lapine
Harry Layton
Mary Lawell
Ida Lencioni
Lloyd Liedtke
Marion Loduha
Joan Modder
Margaret Modory
Charles Marchulaitis
June Marks
Mildred Marshall
Mollie Martin
Dorothy Mayer
Alfred Meis
Hazel Melville
Wanda Milkowski
Kathryn Miller
Edmund Mioduszewski
Anna Molaska

Helen Mollman
John Morrissey
Ruth Newberry
Ida Nicolazzo
Clarence Niemi
Leum Nyland
Edwin O'Brien
Irving Olsen
Myrtle G. Olson
Leo Oppenheim
Nello Pacetti
Lucille Padula
Carl Palmen
Richard Panlener
Gerda Paulsen
Florence Peters
Beulah Peterson
Harold Peterson
Edmund Pietraszwicz
Alfred Pohlman

Frank Posta
Veronica Roeder
Fred Rauscher
Don Remus
Dorian Riel
Consuelo Rinelli
Mary Rinelli
Belle Risch
Mike Rizzo
Emile Robillard
Rose Robsel
John Rock
Evelyn Rohr
Louis Rauen
Cecilia Russo
Le Roy Sauders
Eric Sanftheil
Theodore Schmelling
Charles Schmidt
Henrietta Schneider

Dorothy Schulz
Walter Schultz
Madeline Schwan
Olive Seideman
Freman Shankland
Charles Shamanski
Joe Slemensky
Charles Smith
Catherine Snowhook
Olive Sorenson
Harriet Sours
Elsie Stank
Floyd Stapleton
Joe Strawhince
Evelyn Stauffacker
John Swift
Taito Taipole
Fern Thompson
Gordon Thompson

Joe Urban
Oral Vandenberg
Carlos VonWald
Evelyn Walkush
Marcella Wallig
Vivian Wallis
Fred Weeks
Rayman Weeks
Walter Wendorf
Bertha Wenn
Catherine Werner
Leonard Weth
Evarose White
Bernice Wickstrand
Willard Willems
Maxine Wilmot
Hildur Young
Madeline Zewen
Leo Zovacki

Junior B Class

Donald Anderson
Madeline Anderson
Orilla Bailley
Mary Belotti
Winifred Benedict
Louis Bernacchi
Elaine Beth
William Bower
Mary Bitautis
Elsie Brunner
Jean Butcher
Emil Chubrilo
Arthur Classon
Norma Cleam
Ben Cleary
Robert Collins
Lydia Conforti
Peter Desmonie
Gweneth Edwards
George Epstein
Ralph Falconberry
Ann Ferkin
Frank Furdek
Harold Gallup
Fay Grawunder
Kenneth Girard
Jay Glerum

Una Gould
Lawrence Gravenow
Norman Greenwood
LeRoy Gregory
Charles Hagmann
Mary Hay
Eugene Hill
Anna Hlavacek
Bernice Holderness
Oliver Horning
Janis Jackson
Raymond Johnson
Syvilla Johnson
Viola Johnson
Ruth Kleeman
Evelyn Kenny
Howard Krumpos
Thomas Lane
Averille Le Duc
Anthony Lokauskas
Gladys Luebke
Elwin Madsen
Laura Magaro
Sylvia Martin
Macklin D. McCarty
Dorothy McSwain
Marie Mielke

Thomas Montemurro
Theodore Morange
Joe Mulich
Harold Mullin
Lenore Murphy
Mabel Nelson
Lawrence Niesen
Bothilda Nihlen
Corinne Osborne
Agda Palm
Joseph Papon
Louis Piehl
Edward Powers
Helen Pribil
George Poreden
Doris Rahr
Ruth Randall
Frances Rasmussen
Gladys Rasmussen
William Rinelli
Virginia Ricchio
Marian Rice
Carola Richter
William Rode
Burnell Rudoph
Edith Sandgren
Lena Savaglio

Marg. Schaarschmidt
Mary Schmitt
William Senowski
Anna Shantek
Emmett Shaffer
Cyril Shelton
Irma Shultz
Hannes Sorensen
Harrison Stanhope
Phoebe Starr
John Stella
Madeline Stroik
Russell Tetzlaff
Francis Tyson
George Ward
Gordon Wegner
Margaret Weid
Doris Weidman
La Verne Weinholz
Theodora Wicklander
Carl Williams
Alvar Wirtanen
Eleanor Woller
Donald Wood
John Wojnicz
Joe Zabrowski
Arona Zimany

Sophomore A Class

Arthur Ahrendt
Alzayda Alvord
Bertha Andersen
Marie Andersen
Clarence Andersen
Clarence Archer
Earl Arent
Eugene Arneson
Lucille Augustine
Anna Baar
Agnes Bain
Donald Bain
Dorothy Bain
Leona Barber
Vernon Barnes
Arthur Baxter
Orabelle Beaupre
Alvina Bennek
Everett Berry
Betty Blair
Louis Blood
John Bode
Mike Bodven
John Borkowski
Beulah Borland
Annabelle Brell
Elizabeth Britton
Lydia Brittle
Alice Brown
Bernice Brown
Beulah Brown
Clem Brusch
Helen Bull

Thelma Burnett
Josephine Call
Hazel Carlsen
Donald Corr
Lois Caviezel
Carol Chambers
Robert Christensen
Theodore Christensen
Isabelle Clarke
Emily Claudon
Margaret Cleary
Mildred Clemens
Harold Colby
Joe Condon
Reo Coshun
Clifine De Diemer
Louis Degen
Anthony Demencius
Verna Demorest
Nina De Young
Gladys Ditter
Rebecca Divet
Hubert Doherty
Robert Dowse
Robert Drake
Alexandria Drougge
Elenor Duskiewicz
Charles Eidsor
Ruth Eils
Betty Erlenborn
Margaret Evans
Arthur Even
Francis Foulke

Rosina Francis
Herbert Franke
Howard French
Cyril Ganzer
Emil Gerlack
Mary Glerum
Stanley Gulan
Gertrude Gottwald
Julius Grotsky
Paul Hammond
George Hansen
Gertrude Hansen
Howard Hansen
Laura Hansen
Irving Hanson
Minson Hastings
Thomas Hastings
Charles Haubrich
Sylvia Haubrich
John Hautzinger
Eleanor Hawes
Lucille Hawes
Chester Heavington
William Heiderman
Delores Henry
Rosella Hinrichs
Ruth Hitchler
Florence Hoff
Ellis Hogan
Mildred Hogle
George Holmgren
Frances Holton
James Hughes

Mary Hujik
Justina Iavello
Vernon Iorns
Neal Isermann
Carl Jacobs
Milton Jacobs
George Jorgensen
Charles Jaskwhich
John Jenkins
John Jensen
Margaret Jensen
Robert Jensen
Lois Jessen
Walter Johnston
George Jorgenson
William Josephson
Omar Junker
Elaine Kaplan
Viga Karpowics
Emma Karpus
Gerald Kasten
Anna Kavalauskas
Ruth Keane
Eloy Kerkoff
Ruth Kessler
Miriam Kitzrow
Herbert Kluender
Valeria Klevickis
Stella Koblenski
Theodore Koldenborg
Marie Kollman
Kathryn Kolmos
Norma Koos

Nancy Koskenlinna
Carl Kraack
Ida Krause
Marian Kreiman
Roman Kulick
Ardell Krueger
Edward Kunke
Dorothy Langenback
Evelyn Langer
Holger Larson
Eugene P. Lawman
Asher Lebensohn
Elizabeth Leys
Mary Lenkiewicz
Mary Lipovsky
Clifford Lindstrand
Ruth Littke
Leo Limback
Victoria Locante
Cathrine Loutch
Luch Luymes
John Mackie
Anna Madsen
Chester Mael
Wyman Marx
Arthur Martell
Gene Martin
Robert Martinson
Tony Marucca
Clara Mattern
James McCann
Enola McCaffery
Charles McGivern
Franklin McClusky
Lucille McNamara
Walter McQuestion
Evelyn Meissner
Joe Mica

Tessie Micheln
Lenice Mills
Leo Moczulewski
Mary Moczulewski
Mary Modrijan
Eleanor Moehrke
Agnes Molholt
Theodore Moeller
Virginia Moore
Beulah Morely
Meredith Morritt
Don Muir
Edna Murphy
Mary Murphy
Irene Neergaard
Lloyd Newberry
Jeanette Niewierdowski
Edward Novak
Margaret O'Brien
Margaret Olson
Thelma Olson
Yngve Olson
Elva Orth
Elizabeth Osterhaut
Helen Ostlund
Tage Ott
Margarite Owens
Agnes Pallesen
Irene Palm
Winnifred Parker
Eugenia Pauluski
Grace Pedley
Harley Peters
Edward Peterson
Tessie Peterson
Ruby Peterson
John Perona
Josephine Polanski

Mercedes Portwine
Jeannette Rasmussen
Lula May Rasmussen
Richard Reiser
Robert Rohde
Julia Robsel
Russel Rockwood
Helen Rodemond
David Rose
Ward Rowbottom
Nella Ruster
Walter Samsoe
Joseph Sadauski
Ella Schaefer
Jerome Schaufel
Anna Scheer
Ariel Schmidt
Corinne Schmitt
Leona Schultz
Eleanor Schrei
Bernice Scully
Eva Senger
Virginia Serson
John Shaffer
Floyd Shaw
Madeline Sheridan
Herman Shultz
Mary Slater
Margaret Smith
Rachel Smith
Marie Snowhook
Jane Starr
Lillian Stefani
Marvin Stuart
Edger Sturm
Eugene Sturzenegger
Frank Suriano

Frank Sullivan
Elsie Thorne
Leslie Thornton
Mary Tomba
Donald Toomey
Don Travis
James Tully
Marion Tully
Remona Tully
Eugene Tyson
Charles Urban
Gorden Vandenberg
Pauline Vanderwald
Mildred Vanis
Ruth Van Westrienen
Tony Vena
Margaret Vidas
Mary Volk
Bernard Waldenmeyer
Lucille Waterstadt
Claude Watkins
Wilbur Watkins
Sarah Walsh
Margaret Wilke
Lester Wells
Joe Weskonis
Charlotte West
Edmund Wierzbicki
Arnold White
Billy White
Genevieve Williams
Gladys Williams
Leona Wirch
Tony Yasulis
Miriam Yule
Henry Zimmerman
LeRoy Zimmerman

Sophomore B Class

Theodore Abrahamson
Robert Adrihan
Paul Alberts
Gordon Anderson
Valiere Anderson
Joe Andro
William Appleby
Floyd Augustine
Adeline Ausen
Anna Barman
George Bastrop
Pearl Binninger
Homer Bishop
Walter Blinton
Stephen Babusch
Elmer Bohm
Angeline Bonadio
Mary Borak
Verna Broesch
Dorothy Busch
Joe Bussio
Willard Carter
Amelia Chromec
George Collins
James Correll
Dorothy Craine
Chester Curtiss
Clarence Dase
Harvey Dau
Henry Daun
Mildred DeBerge
Mary DeLambo
George Dorfmeister
Harold Dwyer
Carl Ellison
Emil Erickson
Angeline Falduto
George Friedl, Jr.
John Gallo
Dorothy Gibson
Clifton Grosvenor
Guilford Hagman
Carman Hahn
Henry Hansen
LaVerne Hansen
Robert Hansen
Margaret Hartung
Helen Hill
Edith Holm
Irene Holvey
Leo Holy
Elizabeth Homer
Evelyn Hopf
Anthony Hornacek
Edward Huck
Chrystal Jensen
Mary Jocus
Calvin Johnson
Milton Johnson
Richard Johnson
Tony Kasulis
Ruth Keane
Marie Klotz
Lillian Knudsen
Stella Koblenski
Norma Koenig
Bartel Koivula
William Kraft
Lavina Krause
Ben Kristopeit
John Kutcha
Julia Kuczenski
Esther Kretsky
Joe Kuhar
Alfred Langenbach
Elizabeth Larsen
Ruth Larsen
Russell Larsen
Marion Lauer
Richard Lauer
George Layton
Vera Lee
Isadore Lepkovsky
Ethel Lepp
Joseph Leuck
Milton Lind
Harriet Lindgren
Carla Lundin
Selma Lura
John Mackie
Rosemary Madden
Elmer Madison
Richard Maegaard
Angelo Mattioli
Kathryn McIlrath
Donald McIntosh
Edward McIntyre
Margaret McNeil
Beatrice McVicar
Sam Medvedoff
Francis Mollman
Gerald Monteen
Rose Morzieko
George Moskopf
Hazel Meurer
Clarence Murdock
Rita Neergaard
Marion Neu
Leonard Newmann
Milton Newton
Sophie Nicolazzo
Violet Nordine
Kenneth Nordstrom
Marie Novak
Chester O'Hanlon
Paul Oribiletti
Stanley Paleski
Harold Palmen
Anna Papoll
Wesley Parker
LaVerne Pierson
Genevieve Pester
Elmer Peterson
Judith Peterson
LeRoy Phalen
Bennie Pifcewicz
Hilma Rademacher
Mike Rizzo
Marie Roders
Feny Ruffalo
Robert Ruffalo
Eleanor Sandgren

William Savaglio
Theodore Schend
LeRoy Schmitz
Sam Schwartz
Charles Secord
Burnell Selin
Sylvester Shepherd
Earl Sherer
Dorothy Sherry
Haman Shienbrood
Goldie Siegel
Nellie Siblisky
Eileen Sorenson
Margaret Sor nson
Russell Sorenson
John Stepanuk
John Stocker
Hazel Thelan
Ezra Thompson
Josephine Thompson
Mary Thompson
Anthony Tolilas
Dorothy Tribur
Pauline Turcek
Rose Urbanek
Robert Van Lone
Tony Vena
Virginia Wade
Walter Wendorf
Harry Wenning
Howard Werner
William Wickland
Warren Wilmot
Vining Wilmot
Helen Wilson
Leo Zeff
Marcella Zens
John Zukowski
Jennie Zupancic

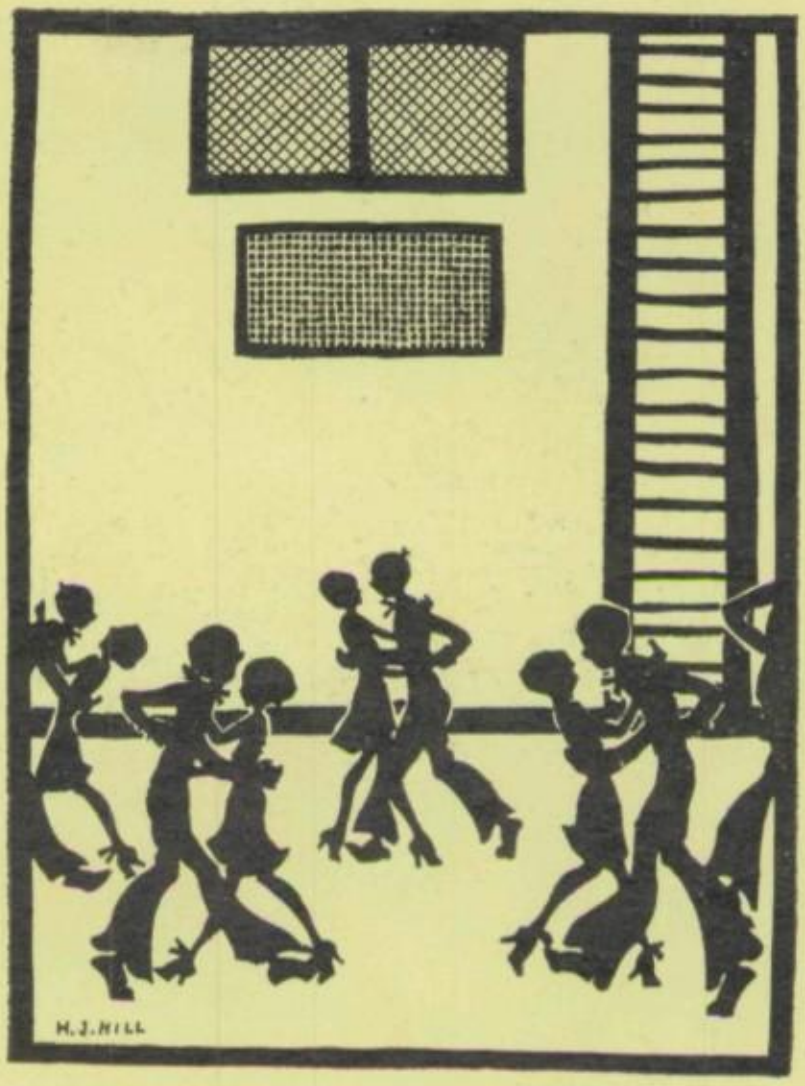

ACTIVITIES

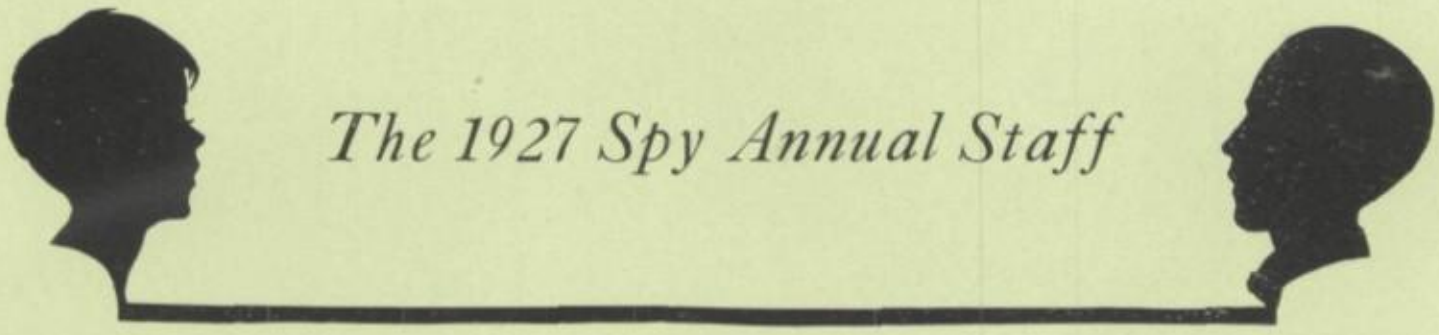

The 1927 Spy Annual Staff

Editor-in-Chief ..... Casimir Scheer

Faculty Advisor ..... Miss Dorothy Slater

Business Manager ..... Robert Williams

Advertising Managers ..... Edwin O'Brien, Leonard Joseph

Subscription Manager ..... Joseph Strawhince

Administration Editors ..... Gerda Paulsen, Kathryn Miller

Class Editor ..... Ruth Mahan

Associate Editors ..... Francis Mann, Richard Panlener, Gladys Rasmussen, Milton Welch, Gregory Wallig, James Thorp, Eugene Redmond, Nylene Leach, Margaret Giles, Genevieve Augustine.

Better City Editor ..... Warren Ames

Associate Editors ..... Harold LaFayette, Gordon Thompson, William Manson

Activity Editor ..... Thomas Lane

Associate Editors ..... Alexandria Miller, Tom Hastings, Ruby Bergman

Athletics Editor ..... John Gibbs Smith

Associate Editor ..... John Evans

Snapshot Editor ..... Von McCarty

School Life Editor ..... Charles Wilcox

Associate Editors ..... Edna Gross, DeVere Johnson, Douglas Evans

Assistant Advertising Managers ..... George Epstein, Robert Drake

Business Staff ..... John Zupancic, William Manson, Florence Mark, Tom Hastings, Herbert Franke, John Morrissey, Paul Johnson

Advisor to Business Staff ..... Mr. H. D. Valaske

Advertising Layout and Design ..... Dan Smith

Art Director ..... Miss Ruth Beane

Staff Photographer ..... Donald Heide

Staff Typists ..... Rose Pavlic, Laura Burandt, Eleanor Michels

Art work done by Miss Beane's art classes.

STRAWHINGE

SCHEER

AMES

ATHLETICS

MISS SLATER

FACULTY

LANE

SCHOOL LIFE

SMITH

JOSEPH

SALES STAFF

O'BRIEN

WILLIAMS

TYPISTS

SMITH

ACTIVITIES

MR. VALASKE

ADS

HEIDE

BETTER CITY

WILCOX

McCARTY

CLASSES

MAHAN

The Art Staff

The Spy Annual

IN THE fall of 1926 the Sixth National All-American Contest for annuals was held at the University of Wisconsin under the direction of the Central Interscholastic Press Association. In this contest the 1926 Spy was not only rated as an All-American annual but was also classed as one of the All-American leaders of which there were only nine from secondary schools throughout the country. All-American honor ratings are given only to books which have made the most of their opportunities for production. The fact that books from every section of the United States were entered in the contest fully demonstrates the honors received by the Spy and the merits on which it received them.

Besides winning an All-American rating, the Spy annual was given recognition in the Art Crafts Guild Contest held at Chicago, where it won the silver cup awarded for the greatest improvement over the annual of the preceding year. This cup is now in the trophy case of Kenosha High School.

This, the 1927 Spy, is planned much along the same lines as last year's book. The theme is a continuance of and an enlargement upon the theme begun in the 1926 annual. The Better City idea is used throughout the book and forms the theme for the feature section. The art work and illustrating was done entirely by students in the art classes of our school. Many of the drawings were made from third floor windows of the school and portray familiar skylines and landmarks.

We have attempted, both by word and picture, to incorporate into the 1927 Spy something of the spirit of progress that has characterized Kenosha and the Kenosha High School. We hope that this spirit has had an effect upon us in the production of our Annual and that we have been at least partially successful in our attempt to make this a bigger and a better Spy than Kenosha High School has ever had.

All-American Leaders—Secondary Schools

Totem, South High School, Fort Wayne, Indiana.
La Retama, Brackenridge High School, San Antonio, Texas.
"S" Book, Latter Day Saints High School, Salt Lake City, Utah.
Cardinal, South High School, Milwaukee, Wisconsin.
Polaris, North High School, Minneapolis, Minnesota.
Oracle, Bay View High School, Milwaukee, Wisconsin.
R. H. S., Rockford, Illinois.
Spy, Kenosha, Wisconsin.
Snapshots, West High School, Green Bay, Wisconsin.

MISS WILLIAMS
ROOM 207

MISS CUMRO
ROOM 115

MISS ANDREWS
ROOM 203

MISS NORTHWAY
ROOM 205

THE ONE HUNDRED PER CENT ROOMS IN
THE SPY ANNUAL SUBSCRIPTION CONTEST

The Spanish Play

One of the outstanding indications of the progress of Kenosha High School was the Spanish play, *Los Pantalones*, given last December. That a play given entirely in a foreign language was received with spirited applause speaks well not only for our Foreign Language Department, but also for the taste and appreciation of the students.

Those who took part in the play are as follows: Donald Heide, Ellen Tambellini, Margaret Clausen, Nellie Pietrangeli, William Arlicki, Wilma Menzel, Stanley Severance, Peter Verkon, Frances Nelson, Hilda Horn, Lydia Moru, Marjorie Butcher, Gladys Erickson.

The play was under the supervision of Mrs. Hall, Miss Graybill, and Miss McMurtry.

Booster Club

THE Booster Club was organized in 1925. The membership has grown yearly until now the Booster Club has a larger membership than any other club in Kenosha High School. The Booster Club aims to create a greater interest in all activities among the pupils of high school. The Boosters practice all the songs and yells, and form an important part in the rooting at the games. The officers of the Booster Club are:

President	Earle Thom
Vice-President	Norma Robinson
Secretary	Betty Blair
Treasurer	Alexandria Miller

Seminar

President . . . . . James Savaglio
Vice-President . . . . . Fred Plous
Secretary . . . . . Eileen Morrissey
Treasurer . . . . . Alexandria Miller
Faculty Advisor . . . . . Miss McDonough

William Arlicki
Helen Bonson
William Elwell
Douglas Evans
Edna Gross
Anne Huginin
DeVere Johnson
Paul Johnson
Harry Layton
Ruth Mahan
Alexandria Miller
Eileen Morrissey
John Morrissey
Edwin O'Brien
Fred Plous
Mary Rhode
James Savaglio
Stanley Severance
Olivia Zerull

Hi-Y

Llewellyn Shippee '27, *President*, Harold Bode '28, C. L. Lewis, *Faculty Advisor*, Fred Plous '28, Paul Johnson '28.

John Evans '27, Stanley Severance '28, Edwin O'Brien '28, Donald Heide '28, Robert Williams '27, *Vice-President*.

Charles Wilcox '27, John Smith '27, *Treasurer*, James Savaglio '28, Joseph Strawhince '28, Earle Thom '28, *Secretary*.

Lyceum League

President . . . . . Mary Rhode
Vice-President . . . . . Eileen Morrissey
Secretary . . . . . Eleanor Michels
Treasurer . . . . . Beatrice Schmelling
Faculty Advisor . . . . . Miss Farley

Ethel Adams
Gladys Augustine
Gladys Bonson
Sarah Britton
Valentine Burt
Gladys Erickson
Beatrice Fleming
Janice Gozen
Edna Gross
Beatrice Hahn
Dorothea Hannahs
Mary Hannahs
Sophie Heuvelman
Arlene Holsinger
Frances Holm
Marion Johnstone
Ellen Larsen
Ella Lester
Eleanor Loomis
Alice Magaro
Ruth Mahan
Florence Mark
Bernice Maschka
Dorothy Mayer
Maxine Menzel
Wilma Menzel
Eleanor Michels
Alexandria Miller
Hazel Miller
Eileen Morrissey
Lydia Moru
Anne Nelson
Ethel Palt
Ethel Perkins
Velma Pierce
Sophie Porwaniecki
Mary Rhode
Norma Robinson
Bernice Rostker
Beatrice Schmelling
Lucille Schmitt
Alice Schnell
Dorothy Schulz
Ruth Sullivan
Alice Swanson
Ethel Taubman
Hazel Vandenberg
Martha Voloi
Marcella Wallig
Bernice White
Virginia Young
Callista Zens

Girl Reserve

President . . . . . Ruth Mahan
Vice-President . . . . . Dorothea Hannahs
Secretary . . . . . Ethel Palt
Treasurer . . . . . Norma Robinson
Faculty Advisors . . . . . Miss Hastings, Mrs. Tremper

Gladys Bonson
Helen Bonson
Ruby Bergman
Gladys Erickson
Edna Gross
Dorothea Hannahs
Mary Hannahs
Frances Holm
Ellen Larsen
Ruth Mahan
Eleanor Michels
Alexandria Miller
Lydia Moru
Ethel Palt
Ethel Perkins
Nellie Pietrangeli
Norma Robinson
Dorothy Schulz
Marcella Wallig

The Girl Reserve Honor Award, given for the best all-around development in school life, was won this year by Gladys Bonson.

Girl Scouts, Troop I

Faculty Advisor ..... Miss Densmore

Dorothy Baun
Marjorie Bieneman
Margaret Dolan
Dorothy Goodwin
Una Gould
Mary Hay
Hazel Meurer
Edith Sorenson
Ellen Tambellini
Martha Voloi

Girl Scouts, Troop II

Faculty Advisor ..... Miss Cumro

Marie Anderson
Alvina Bennick
Lydia Brittle
Sarah Britton
Mildred DeBerge
Clifine DeDiemar
Gweneth Edwards
Viola Johnson
Lucille Kollman
Averille LeDuc
Dorothy MacSwain
Sylvia Martin
Kathryn Montemurro
Florence Peters
Judith Peterson
Beatrice Regh
Beatrice Schmelling
Dorothy Sherry
Margaret Sorenson
Mildred Vanis
Margaret Vidas
Helen Wilson

Red Triangle Club

President	George Epstein
Vice-President	Tom Lane
Secretary	Homer Bishop
Treasurer	Charles Hagmann
Faculty Advisor	Mr. Erickson

Homer Bishop
Louis Blood
George Epstein
Herbert Franke
Jay Glerum
Norman Greenwood
Lawrence Grewenow
Charles Hagmann
Guilford Hagmann
Paul Hammond
Tom Hastings
Milton Johnson
Tom Lane
Maclyn McCarty
Edward McIntyre
Kenneth Nordstrom

Radio Club

President . . . . . Richard Panlener
Vice-President . . . . . George Hansen
Secretary . . . . . Francis Vidas
Treasurer . . . . . William Elwell
Faculty Advisor . . . . . Mr. Walter

Everett Berry
Meyer Cohen
Anthony Demencius
William Elwell
Jerome Ford
Earl Galley
George Hansen
John Kutcha
Lloyd Luedtke
Irving Olson
Richard Panlener
Hannes Sorensen
Cyril Shelton
Russel Tetzlaff
Francis Vidas
Alvar Wirtanen

Girls' Athletic Association

President ..... Sarah Britton
Vice-President ..... Dorothea Hannahs
Secretary ..... Martha Voloi
Treasurer ..... Ruth Mahan
Faculty Advisor ..... Mrs. Zander

Sarah Britton
Nina DeYoung
Clifine DeDiemar
Edna Gross
Dorothea Hannahs
Sophie Heuvelman
Anna Hlavacek
Viola Johnson
Marion Loduha
Averille LeDuc
Ruth Mahan
Sylvia Martin
Clara Mattern
Alexandria Miller
Meredith Morritt
Anna Nelson
Florence Peters
Nellie Pietrangeli
Mary Rhode
Anna Scheer
Beatrice Schmelling
Dorothy Schulz
Madeline Sheridan
Madeline Stroik
Martha Voloi
Gladys Williams

Student Council

Chief Councillor ..... James Savaglio
Vice-Councillor ..... John Evans
Secretary ..... Jean Butcher

Donald Anderson
Homer Bishop
Betty Blair
Harold Bode
Helen Bonson
Sarah Britton
Kenneth Brown
Jean Butcher
Willard Carter
James Cowan
William Elwell
Edwin Erdman
Betty Erlenborn
George Epstein
Douglas Evans
Herbert Franke
Lawrence Grewenow
Edna Gross
Tom Hastings
Mary Hay
Leo Holy
Raymond Johnson
Thomas Lane
Alfred Langenbach
Elizabeth Larsen
Elvin Madsen
Ruth Mahan
Eleanor Michels
Alexandria Miller
Lydia Moru
Bothilda Nihlen
Kenneth Nordstrom
Edwin O'Brien
Yngve Olson
Ethel Palt
Nellie Pietrangeli
Fred Plous
Mary Rhode
Marian Rice
Alfred Rinelli
James Savaglio
Casimir Scheer
Beatrice Schmelling
Dorothy Schulz
Stanley Severance
Rachel Smith
Marie Snowhook
Nellie Sublisky
Ellen Tambellini
Ethel Taubman
Russel Tetzlaff
Alfred Thomas
Gordon Thompson
Catherine Werner
Charles Wilcox
Robert Williams

Girls' Glee Club

Lucille Balcaitis
Genevieve Beyer
Jean Butcher
Margaret Dolan
Edna Gross
Adelle Heller
Dorothy Heller
Felamona Jeselun
Irene Joachim
Edith Klotz
Marie Klotz
Kathryn Miller
Joan Modder
Kathryn Montemurro
Bothilda Nihlen
Carrol Parker
Gerda Paulsen
Ruth Randall
Marian Rice
Cecelia Russo
Nella Ruster
Katherine Snowhook
Marie Snowhook
Ellen Tambellini
Ramona Tully
Ruth Van Westrienen
Vivian Walker
Miriam Yule

Boys' Chorus

James Correll
Reo Coshun
Raymond Etzelmueller
George Friedl
Charles Hagmann
William Jaeger
Clifford Lindstrand
Alfred Meis
David Rose
Edgar Sturm
Anthony Totilas
Sam Vena
Tony Vena
Leo Zeff

Orchestra

Warren Ames
Joe Andro
Marshall Brown
Stanley Carlsen
Robert Christensen
Theodore Christensen
Ben Cleary
Meyer Cohen
Reo Coshun
James Cowan
Lillian Elfman
Norman Greenwood
Julius Grotsky
Charles Hagmann
Robert Hansen
Edward Huck
Bessie Jacobsen
John Jensen
Omar Junker
Regina Keane

Valeria Klevickis
Edith Klotz
Hazel Knitter
Theodore Koldenborg
Russell Larsen
Isadore Lepkovsky
Maclyn McCarty
Von McCarty
Lloyd Newberry
Agda Palm
Carrol Parker
Winifred Parker
Dorien Riel
Walter Samsoe
Irma Schulz
Mildred Vanis
Harold Voight
Alvar Wirtanen
Morris Wolkomir
Elbert Woodbury

Band

Joe Andro
Marshall Brown
Reo Coshun
James Cowan
Eunice Dixon
Eugene Dunn
Kenneth Girard
Charles Hagmann
Robert Hansen
Donald Heide
Paul Johnson
Maclyn McCarty
Von McCarty
Carrol Parker
Fred Plous
Dorien Riel
Stanley Severance
Gordon Thompson
Paul Voelz
Harold Voight

French Club

President ..... John Brickley
Vice-President ..... Sophie Heuvelman
Secretary-Treasurer ..... Kathryn Miller
Faculty Advisors ..... Miss Schultz, Miss Wilson

Marie Anderson
Harry Baker
Lucille Balcaitis
Laverne Barrows
Dorothy Baun
LaVerne Bayer
Orabelle Beaupre
Ruby Bergman
Betty Blair
Annabelle Brell
John Brickley
Kenneth Brown
Jean Butcher
Josephine Call
Carrol Chambers
Marie Christensen
Theodore Christensen
Isabelle Clark
Emily Claudon
Margaret Cleary
Mary Daymo
Laura DeAngelo
Anthony Demencius
Rebecca Divet
Harriet De Diemar
Eunice Dixon
Hubert Doherty
Margaret Dolan
Alexandria Drougge
George Epstein
Betty Erlenborn
Mildred Flammang
Herbert Franke
Mary Glerum
Anne Griffiths
Dorothea Hannahs
Laura Hansen
Tom Hastings
Mary Hay
Irma Heidi
James Henry
Adelle Heller
Dorothy Heller
Sophie Heuvelmans
Frances Holm
William Jaeger
Raymond Jensen
Eloy Kerkhoff
Leah Kerkhoff
Valeria Klevickis
Grace Krueger
Thomas Lane
Asher Lebensohn
Elizabeth Leys
Ruth Little
Victoria Locante
Mary Lowell
Lucy Luymes
Arthur Martell
Gene Martin
Wyman Marx
Maclyn McCarty
Charles McGivern
Dorothy McSwain
Kathryn Miller
Anna Molaska
Theodore Morange
Beulah Morley
Meredith Morritt
Mary Murphy
Anna Nelson
Irene Neergaard
Jeanette Niewierdowski
Margaret O'Brien
Edwin O'Brien
Corinne Osborne
Gerda Paulsen
Lucille Padula
Edward Peterson
Beulah Peterson
Angelo Petracci
Mercedes Portwine
Consuelo Rinelli
Emile Robillard
Russel Rockwood
Blanche Rostker
Ella Schaefer
Jerome Schaufel
Beatrice Schmelling
Hazel Schulien
Dorothy Schulz
Madeline Sheridan
Vivian Sorenson
Katherine Snowhook
Jane Starr
James Tully
Pauline Vanderwall
Martha Voloi
Sarah Walsh
Marcella Wallig
Genevieve Williams
Callista Zens

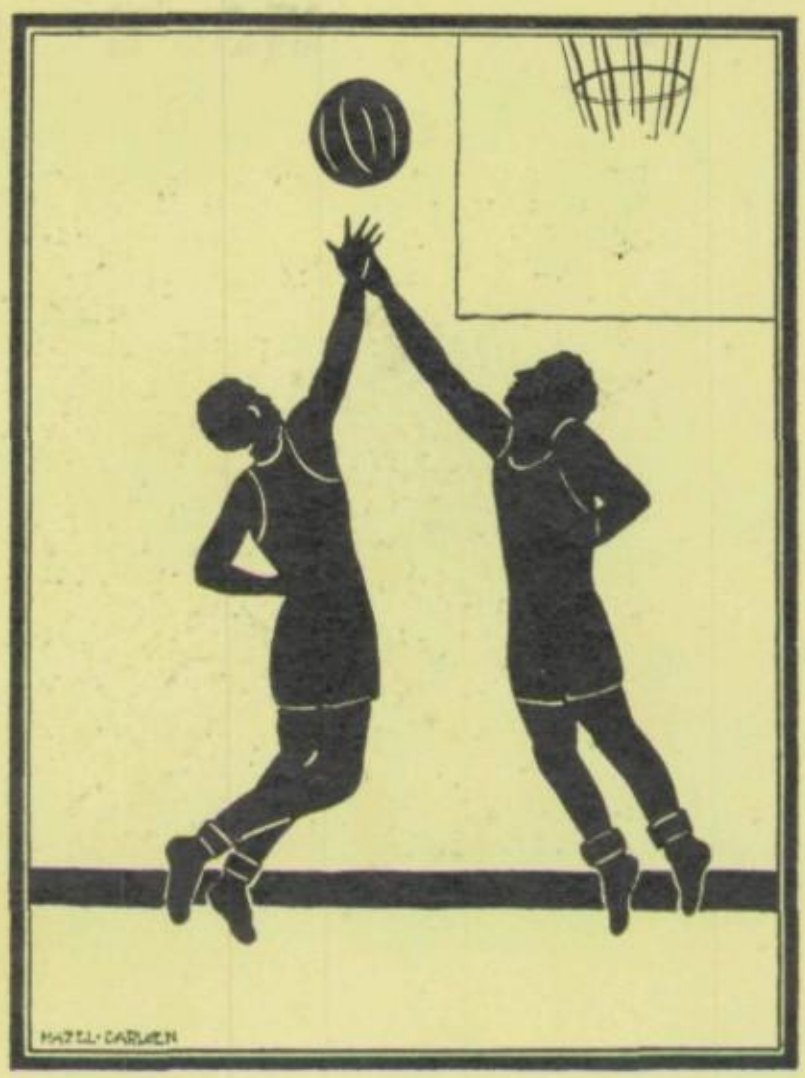

ATHLETICS

Louis "Dane" Jensen, Kenosha High School's all-around athlete, who captains our teams in three major sports — football, basketball, and track.

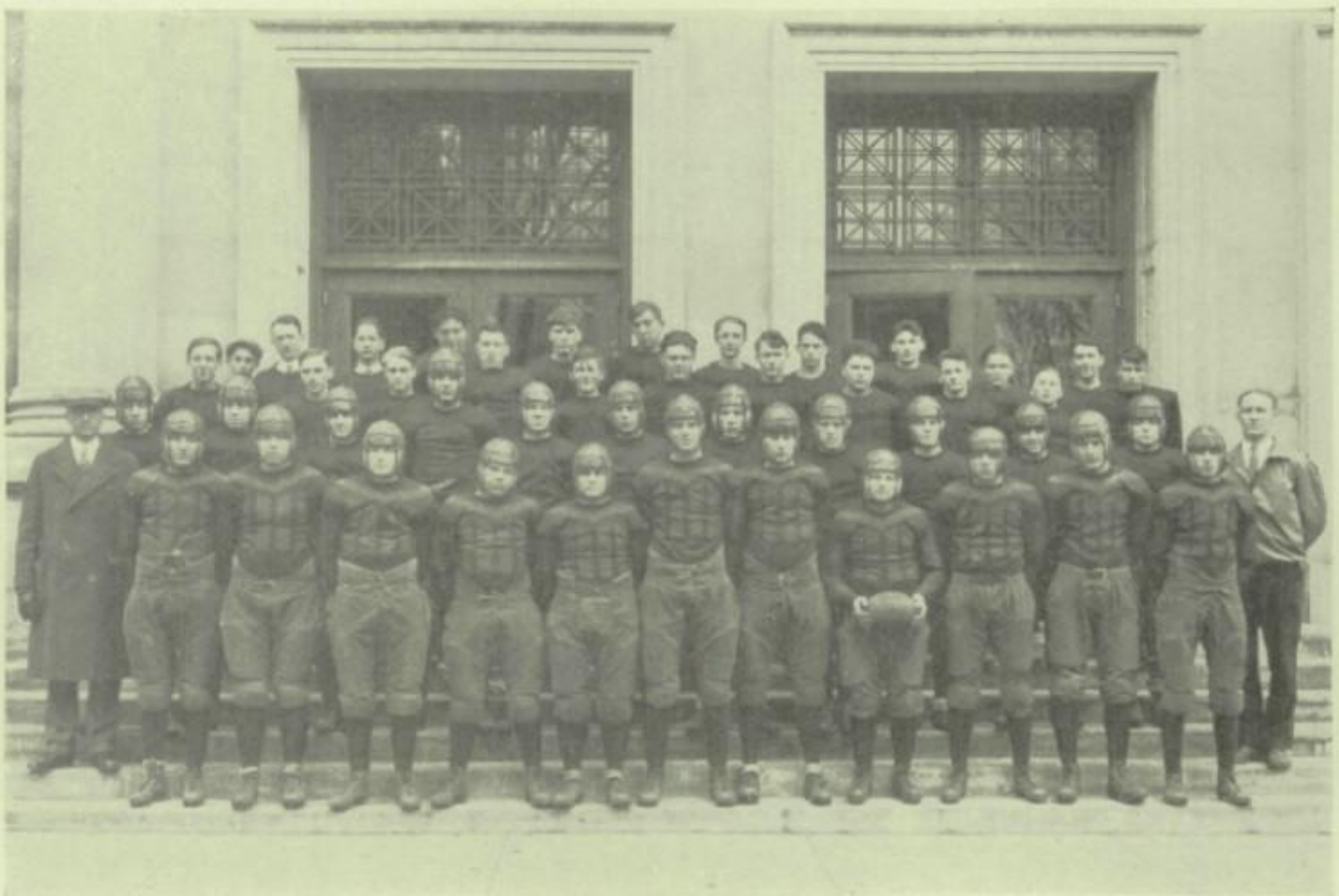

Review of the 1926 Football Season

THE team inaugurated the 1926 football season in an auspicious manner by vanquishing Milwaukee North Division, a worthy opponent, 9 to 0. Jensen scored the lone touchdown, and Pacetti secured the extra point by kicking goal. A fumble behind North Division's goal line resulted in a safety worth two points.

Launching a highly effective aerial attack, West Division of Milwaukee defeated Kenosha 19 to 13 in our second home game. Jensen assumed the star role by returning a kick-off 95 yards through the entire West Division team. Jensen also made the other touchdown on a 30 yard run. Pacetti kicked goal for the extra point. Doehring's uncanny forward passing was the bright spot of Milwaukee's attack.

Kenosha regained a winning stride, subduing Madison East in a convincing manner, 20 to 0. This was our first Big Six Conference game. Pacetti, Desmonie, and Vlachina crossed the goal line for touchdowns, with Pacetti adding two more points with kicks after touchdowns.

History repeated itself when Kenosha and Janesville fought to a scoreless tie. Last year's game with Janesville was also a tie, the score being 14 to 14.

In the first out of town game Kenosha out-played Beloit but failed to show the punch when touchdowns seemed almost certain. The game was lost 14 to 7. Pacetti accounted for Kenosha's points. Fate frowned on Errol Evans, and he was removed from the game in the second quarter with a broken collar-bone.

The second out of town game also proved disastrous to the team. The boys journeyed to the capital only to take a 13 to 7 defeat at the hands of Madison Central. In this game also Pacetti accounted for Kenosha's points.

The traditional battle with Racine was called off in respect to the memory of Thor Paulsen, former R. H. S. football captain, who died on the eve of the game.

In a post-season game on Thanksgiving Day Kenosha invaded La-Crosse but lost 19 to 7 on a snow and ice crusted field. In this game Jensen intercepted a pass and returned it 90 yards for a touchdown. Pacetti kicked goal.

On October 16, an open date, the team attended the Northwestern-Indiana game at Evanston as a guest of the High School Athletic Association.

Season's Record

Kenosha	9	North Division, Mil.	0
Kenosha	13	West Division, Mil.	19
Kenosha	20	Madison East	0
Kenosha	0	Janesville	0
Kenosha	7	Beloit	14
Kenosha	6	Madison Central	13
Kenosha	7	La Crosse	19
Total	62	Total	65

The Players

To Captain Johnny Dicks, sturdy half-back, Kenosha High is greatly indebted for his brilliant playing and excellent leadership. Captain Dicks had the knack of instilling fight into his men. He was known for his clean sportsmanship and figured prominently in Big Six circles as a splendid defensive man. Johnny was awarded the American Legion Trophy.

Captain-Elect Louis Jensen, one of the most versatile athletes in the conference, was noted for his spectacular open-field running. Injuries kept "Dane" out much of the season, but when able to play, he proved himself a valuable asset to the team. That his teammates honored him with the captaincy of the 1927 team is a tribute to his leadership qualities and playing ability.

Nello Pacetti, triple-threat full-back, was our most consistent ground-gainer and one of our best defensive men. Calm, deliberate, and modest, an ideal type of athlete, he could be depended upon to do his best in every game. In all probability Nello will be one of the select few that will possess nine of the coveted K's.

Charles "Chuck" Jaskwhich, just a sophomore, proved that he was of first-team caliber by assuming the position of quarter-back vacated by Evans. "Chuck" has two more promising years of athletic competition. He not only takes active part in football, but also participates in basketball and track.

Errol "Brownie" Evans began the season as regular quarterback, but he was forced out in the West Division game with a broken collarbone. Resuming play one month later, he met with the same unfortunate injury. Graduation bars "Brownie" from next year's team. Besides being a football man Evans is an experienced track man, running both low and high hurdles.

William "Bill" Funck played his third year at left end. Bill's experience and size greatly fortified the left side of the line throughout the season. Cool-headed, square, and capable, he served as a steadying influence to the team.

Lewis Green, all conference tackle for two seasons, was without a doubt the best punter in the conference. Throughout the season he averaged forty-five yards on his punts. He could be depended upon, also, to carry and pass the ball when called upon.

Alex Pohizek, 190 pounds of fight, charged at the opposing team from the position of left-guard. He was an aggressive player, and with last year's experience he was one of the outstanding players in the line. His loss to next year's team will be keenly felt.

Clayton "Fat" Biddle held his place at the center of the line. Formerly a guard, he was developed into a reliable center by Coach McCaw when that position became vacant.

Tony Bredek entered Kenosha High from Beloit in the fall of 1926. His consistent defensive work in all the games as right guard made him a valuable man in the line. Tony looms as a mainstay for next year's line.

August "Goodie" Bon, formidable right tackle, was a bulwark of strength in the right side of the line. This was Bon's first year of regular competition, but he performed in a manner that distinguished him as a player of marked ability. Bon is one of this year's graduates.

Joe Vlachina, playing his last year, showed unusual ability in executing all the requirements of a wing man. His ability to snare long passes made him a consistent yardage-gainer.

Review of 1926-27 Basketball Season

AFTER the basketball togs had been tucked away in mothballs, Kenosha was able to look back over the school's most successful basketball season. Kenosha had not only shared the Big Six Conference title with Madison Central, but had won the Milwaukee District Championship and had finished third in the state championship. The state champion, Eau Claire, was the only team that defeated Kenosha at the state tournament.

As an indication of Kenosha's strength, three men, Captain Jensen, Beaupre, and Pacetti, were placed on the All-District Team. In addition Beaupre was placed on the Second All-State Team, and Shipley received wonderful recognition.

Kenosha's brilliant season may be partly attributed to its splendid basketball facilities in the new gym; its success was largely due to McCaw's splendid coaching. With three regulars back and Beaupre and Pacetti sharing the captaincy, Kenosha looks forward to another brilliant season.

Kenosha opened this year's basketball season on its home-court against the Carroll College Freshmen. Kenosha, showing mid-season form in this game, completely outclassed the rangy Frosh from Carroll in all departments of the game. The final score was Kenosha 20, Carroll 10.

In the last pre-conference game Kenosha overwhelmed St. Catherine's High of Racine by the decisive score of 40 to 3, its offense and defense working to perfection.

In Kenosha's first conference game the team clearly outplayed Madison Central, rated in pre-season dope as the Conference favorites. "Sis" Beaupre, high-point man in this game, began his quest for the Conference individual scoring honors.

The following week Kenosha journeyed to Janesville and after trailing at the half, defeated the Royal Blues in a hotly contested game.

Playing on its home floor, Kenosha easily disposed of Madison East by the large score of 29 to 14. Beaupre again led his team-mates in scoring honors.

The fourth conference game brought together the bitter rivals, Kenosha and Racine, at Memorial Hall, Racine. Kenosha won the game 29 to 21. George Kolar, playing his last game for Kenosha, played brilliantly.

Back on its home floor, Saturday, February 5, Kenosha outplayed Beloit, winning by the score of 22 to 14. Jensen played a great defensive game.

Playing in the Madison Central's small gym, Kenosha went down to defeat to Central 32 to 18. This made the series with Central a fifty-fifty proposition.

Kenosha had another off-night at Beloit and succumbed to Beloit by the close score of 16 to 14. This defeat put the team into a tie with Central for first place.

In the second game of its two-day trip, Kenosha defeated Madison East 20 to 16 in a close contest. Shipley proved to be the scoring ace of Kenosha's quintet.

Kenosha showed a reversal in form by trouncing the Janesville Bluebirds 22 to 12 on the local floor. Janesville was unable to penetrate Kenosha's rigid defense.

Before a huge crowd in the new High School gym, Kenosha administered a stinging defeat to its ancient rivals, Racine. Kenosha displayed a brilliant offense and defense and decisively halted Racine. The score was 28 to 11.

Kenosha, playing listless ball, humbled the West Allis five by the score of 27 to 20 in the first game of the Milwaukee District Tournament. Not being pressed hard through the entire tilt, Kenosha did not display its best basketball.

The next night Kenosha met and defeated the rangy West Bend quintet and easily showed itself to be superior, winning by the score of 21 to 11.

In the final of the Tournament Kenosha took the measure of the Waukesha team after a hard fought contest. Both teams fought to the end and played superior basketball. The scoreboard showed a final score of 21 to 15, proclaiming Kenosha the District Champion with privilege of entering the State Tournament.

In the first round of the State Championship Kenosha met New Richmond, rated as one of the five leading contenders for the state title. Kenosha defeated New Richmond by the score of 25 to 7, New Richmond scoring but a single basket.

In the second game Kenosha was paired with Platteville who had defeated Kewaunee in the first round. Platteville did not display a strong offense or defense, and Kenosha appropriated the tilt 20 to 9. Kenosha's short pass attack worked to perfection and brought many favorable comments from the sidelines.

Kenosha by virtue of its two easy wins was paired with Eau Claire in the semi-finals, but seemed to have stage fright in the over-crowded Armory and succumbed to the future state champions 28 to 14. Kenosha started well, Shipley netting two baskets soon after the starting gun; but the team failed to take advantage of its lead.

Saturday morning Kenosha met La Crosse, the loser of the other semi-final tilt with Madison Central. Undismayed by their stinging defeat of the previous night, the Reds flashed the keenest offense seen in the state competition. In this game Kenosha sought revenge for last fall's defeat in football at La Crosse. At the finish Kenosha had won a great basketball game, 29 to 11.

Saturday night Kenosha played its last game of the season and defeated Wausau 19 to 15 for third place honors. Thus Kenosha ended the most successful basketball season in the history of the school.

JENSEN

CAPTAIN LOUIS JENSEN showed a happy faculty for leaping high to get the ball as it glanced off the backboard. It was seldom that opposing players could break through his sturdy defense. His speed enabled him to advance down the court and interrupt the attack of the opposition before it could get under way. He took relatively few shots at the basket, but when he did try, his attempts were usually good for chalk on the scoreboard. His indomitable fighting spirit carried the team through to the most brilliant record any quintet has ever made for K. H. S. Jensen won a guard berth on the district team at Milwaukee. He was heralded as the fastest player of any on the sixteen teams in the state tournament at Madison.

BEAUPRE

PACETTI

NELLO PACETTI, towering pivot man, was indispensable on offense and defense. His skill contributed to numerous victories. His smooth and seemingly effortless floor play, coupled with his scoring proclivities at close range, made him a valuable asset to the team. Nello had a copyrighted way of getting loose for pot shots and scoring with regularity. His total for the season was 108, giving him second place on the team. Pacetti was a consistent performer at the district meet in Milwaukee and was placed at center on the All-Tournament team. He will share the honor of captaincy with Beaupre next season.

ALLAN "SIS" BEAUPRE—The playing of Beaupre was first class all season. His fast breaking dribble, accurate shooting, and the smooth and machine-like precision that he showed in all games made him a forward of undeniable class. He finished as the individual scoring champion of the Bix Six Conference with a total of 78 points in ten games and was the best free thrower with 16 free throws as his total. He likewise set the scoring pace for his teammates with 150 in 20 games. He earned a place on the All-District Tournament Team at Milwaukee and placed on the Second All-State Team at Madison. He was chosen as one of the co-captains of next year's team.

SHIPLEY

JASKWHICH

GEORGE KOLAR, forward, who was graduated in February after three years of faithful service on the first team, proved to be a bulwark of strength on defense. He also displayed an accurate eye for the basket, getting 25 points during the five games he played this season. Altho Kolar was the midget of

the team, he, nevertheless, was an integral part of all plays. While he was guarding the basket, the percentage of the opponents always took a big slump.

AL SHIPLEY was the floor guard. He advanced the ball with a fast, fine dribble, and his scoring efforts enabled the team to add several games to the win side of the ledger. He could register shots in a beautiful manner from beyond the foul line. This marked Shipley's first year of basketball competition but he withstood the test like a veteran. He was cool in all games and he handled himself well all season. Shipley proved to be a formidable running mate with Captain Jensen. He will play the first half of next year's schedule but will be graduated in February.

KNUDSEN

"CHUCK" JASKWHICH, sophomore and youngest player on the team, developed into a most colorful player. He was given an opportunity to earn a place on the regular team when Kolar was graduated in February, and he did not hesitate to seize the chance to make good. Altho this was his first year of competition, he quickly adapted himself to the coaching of "Bud" McCaw. Jaskwhich was fleet afoot, a cool thinker, an accurate shot, and handled the ball with facility. He and Beaupre should make an invincible combination next season.

KNUDSEN, alternating at center and forward, was probably one of the best basket tossers ever seen on our floor. He is tall and rangy and uses these qualities to a good advantage.

PAVLIC

In SMITH, we had a small, sturdy forward. He played a fast offensive game, was a good shot, and a heady forward. He also played a good defensive game.

ERDMAN, the hard driving type, played a great offensive and defensive game at guard. He had a great ability in getting the ball from the backboard and taking it down the floor to put it in play again.

JOHN PAVLIC, a tall, lanky player, was a fast, clever guard. He was one of our best defensive substitutes. He had great ability in sinking shots directly under the basket.

DESMONIE, the only one of the reserves back next year, played a good all round game at forward. With a little more experience he should develop into a great player.

ERDMAN

SMITH

DESMONIE

The 1927 Track Season

AFTER two weeks of strenuous training, Kenosha met and defeated Lake Forest Academy in a dual meet. This victory was notable, as Lake Forest was runnerup in the National Interscholastic Meet, participating in the academy division. The final score was 63 to 54 in favor of Kenosha. The three high point men were Jensen with 15 points, Erdman with 13, and Pacetti with 8.

On Saturday, April 30, Kenosha traveled to Madison to enter the Midwest Relays conducted by the University of Wisconsin. Schools from five states were entered. Jensen made a remarkable showing for Kenosha, winning the 120 yard high hurdle. Erdman won third place in the broad jump and javelin throw. Kenosha's half-mile relay team—Jensen, Pacetti, Bower, and Wickland—placed fourth.

On the following Saturday Kenosha displayed wonderful ability by winning the annual Whitewater invitational meet sponsored by Whitewater Normal. Kenosha easily walked away with this meet, capturing 53 points, while the nearest rival, Fort Atkinson, won only 21 4-5 points. Janesville, scoring heavily in the weights, won third place. Records were broken by Bower in the 220, Pacetti in the 440, Jensen in the high hurdles, Erdman in the broad jump, and Evans in the low hurdles.

As all the Big Six schools except Racine were entered in the Whitewater meet, Kenosha was a heavy favorite to win the Big Six Conference Meet at Beloit, May 14. Racine was an unknown quantity, but it proved incapable of upsetting predictions. Kenosha experienced one of its greatest athletic triumphs by scoring 66 1-3 points out of a possible 124 points. The Red thinly-clads won nine first places out of a possible fourteen. This is the second successive year in which Kenosha has triumphed over the other Big Six schools. The Kenosha men who now hold records in the Big Six are Jensen in the 100 yard dash, and high hurdles, Pacetti in the 440 yard dash, Jaskwhich in the pole vault, and Evans in the 220 yard low hurdles.

On May 21 Kenosha enters the state meet at Madison, on May 28 the meet at Stevens Point, and on June 4 several men of Kenosha's team will enter the Stagg Interscholastic Meet at Chicago.

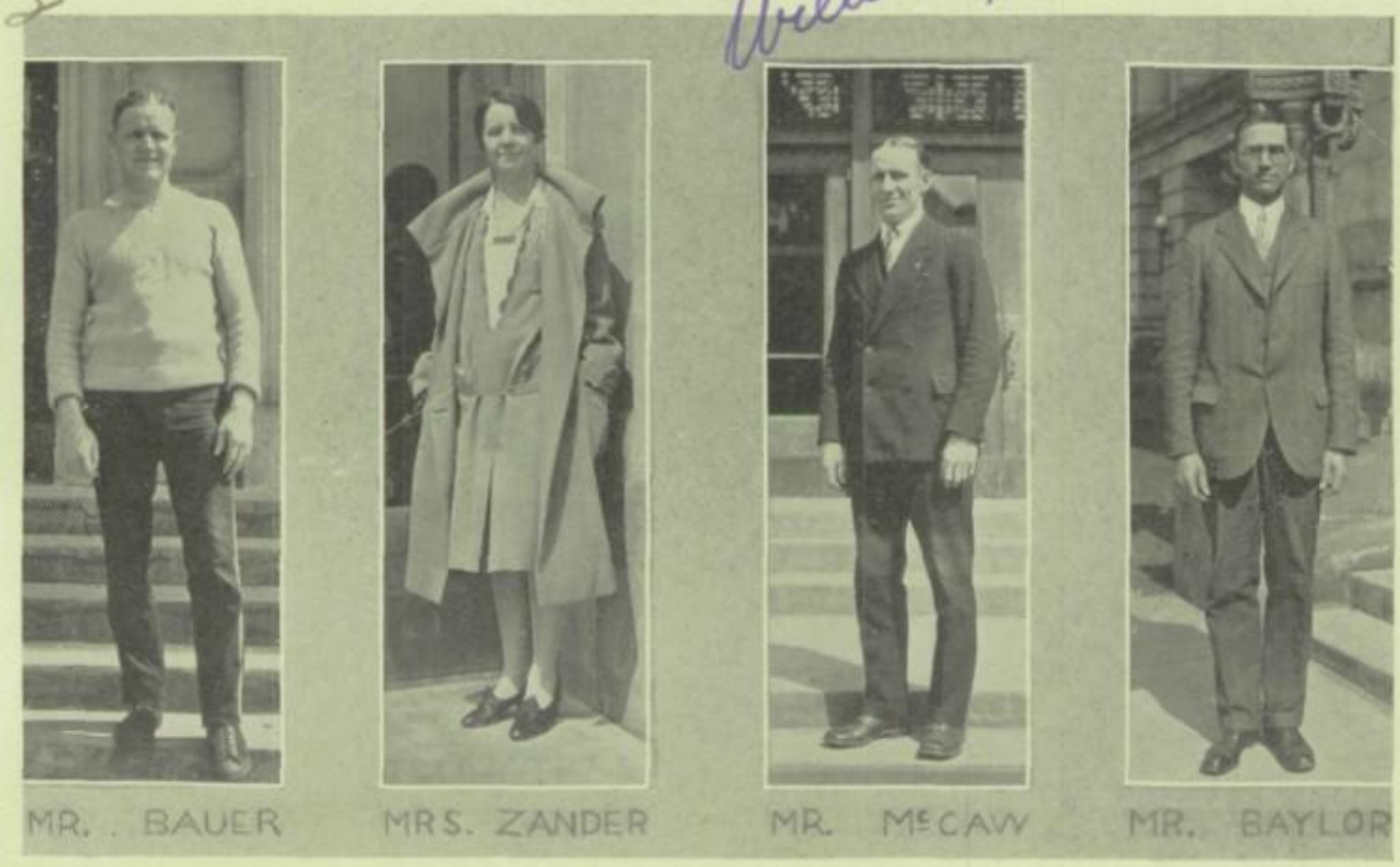

Our Coaches

UNDER the leadership of Coach McCaw Kenosha has enjoyed a very successful year in athletics. It is due to Mac's superior coaching that Kenosha High School has been brought into the limelight of athletics. He is generally considered one of the best of Conference coaches and therefore is looked up to as the last word in athletic coaching in this state.

Since the Big Six Conference was organized two years ago, the teams of his coaching have won the football championship once, basketball once, and track once, and are now looking forward to a brilliant success in track.

Mac is noted for his ability to put into his men the fighting spirit that has so characterized Kenosha's sportdom. Kenosha in the future looks forward to even greater success at McCaw's hands than in the past.

Since the opening of the new high school, the girls have had a chance to enjoy athletics under the leadership of Mrs. Zander. Interest is being shown by all of the girls, as clubs and organizations are being formed to enter girls in sports. Mrs. Zander's duty is to supervise swimming classes and to promote athletics, and she certainly does both well.

One of the keenest additions to the new high school's coaching staff in the last couple of years is Mr. Bauer, who is generally known to all as just "Bauer." His job is taking care of the boys' swimming classes.

Bauer is popular with the whole school and has greatly aided McCaw in the developing of his teams during the past year.

Mr. Baylor, who assists McCaw with his teams, enjoyed a most successful basketball season with his second squad. Mr. Baylor is always helping out in the athletic department and is a credit to it.

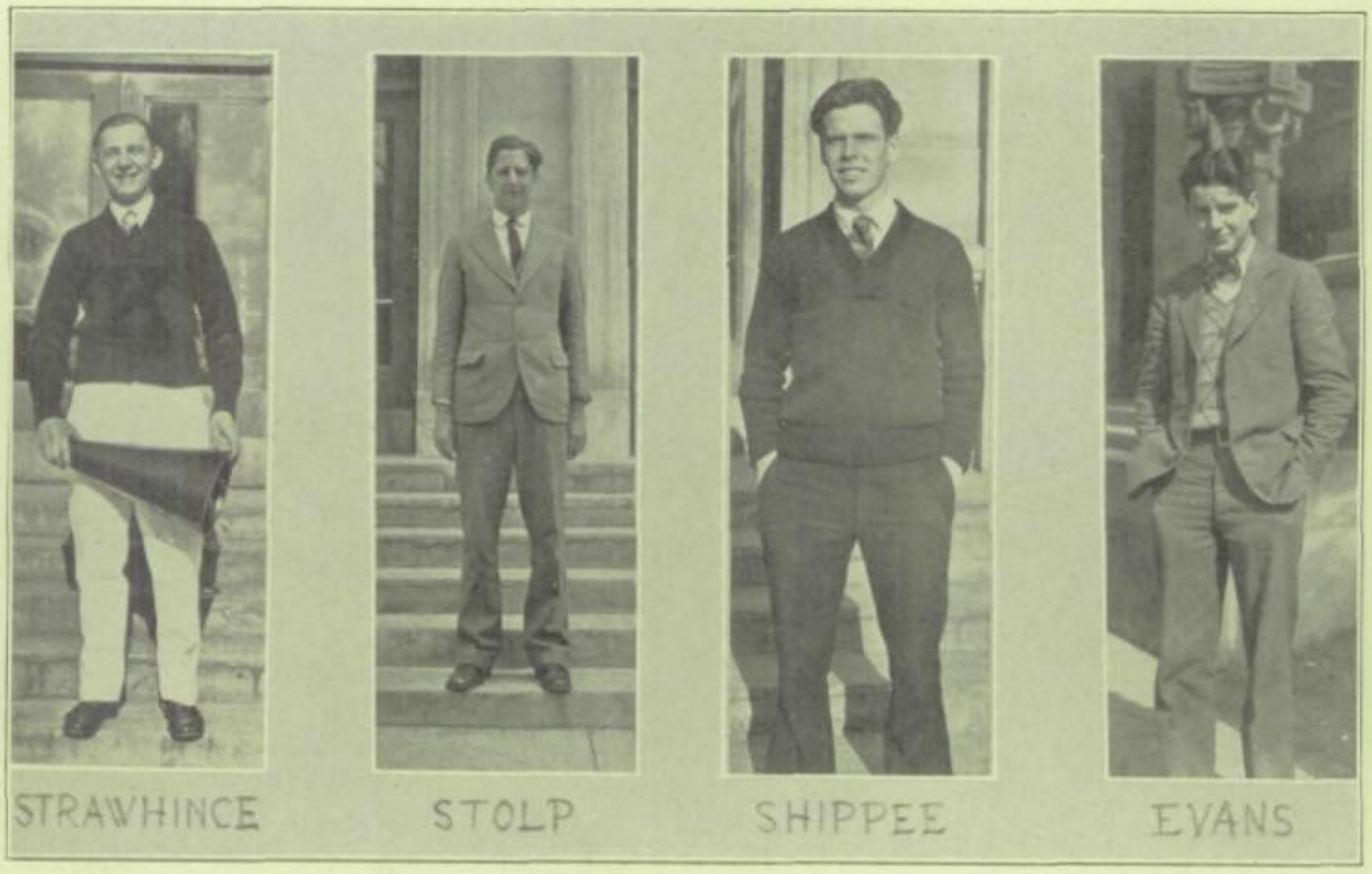

Student Managers and Cheer Leaders

JOE Strawhince together with Joe Sweeney ably took charge of leading cheers. The two Joes, with their perfect rhythm and cooperation, brought a large response from supporters of the team. Both cheerleaders fully appreciated the support given by the student body at the games.

The trials of the student managers for the football team were assumed by Alfred Stolp and Julius Camponeschi. Much credit is justly due them for their fine work throughout the season. Both were well liked by the players and made good as managers. "Camp" was graduated with the mid-year class. Stolp leaves us in June.

Llewellyn "Todd" Shippee was chosen basketball manager of the 1926-27 team. "Todd" was popular with the team and always performed his duties in a creditable manner. He graduates with the June Class of 1927.

To "Johnny" Evans and "Bill" Arlicki fell the obligations of track managers. As there are many duties and small jobs expected from the track managers, two capable men were needed. Evans and Arlicki fulfilled the slightest wishes of the team and of Coach McCaw (and there were plenty); the boys were certainly appreciated by the team. Both are seniors and are being graduated with the class of '27.

BETTER CITIES

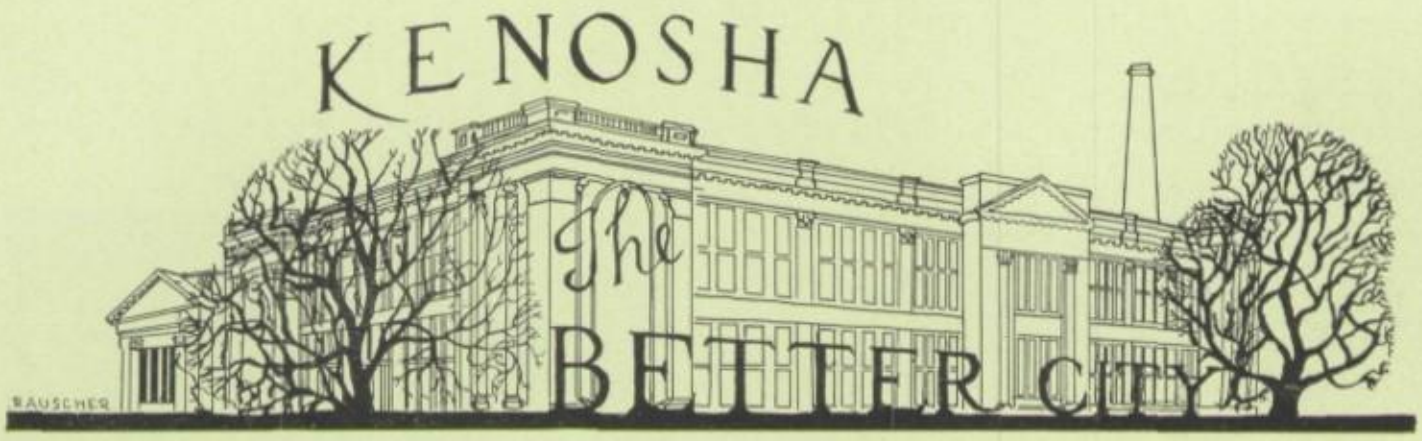

KENOSHA has distinguished itself in the first Better Cities Contest in Wisconsin. It is not unknown, no doubt, that Kenosha won the contest, taking seven first places out of ten awarded, a second, a third, and an eighth. Our city was first in Public Administration, City Planning, Libraries, Industry, Recreation, Health, and Social Welfare, second in Religion, third in Education, and eighth in Township and City Relations.

In the following pages, each division is taken up separately in greater detail, so that since the original reports of the judges are not widely known to the general public, readers may gain a more vivid conception of Kenosha's outstanding advantages. The report begins with a short history of Kenosha.

Kenosha County was first settled in 1830, when about fifteen families arrived during the summer. The second printing press to be set up in Wisconsin was brought to the settlement by Reverend Jason Lathrop. In 1850 the village of Southport was incorporated into the City of Kenosha, with 3,437 inhabitants. Col. Frank was the first mayor. The city has since advanced steadily to its present place of distinction.

Public Administration

Municipal government touches intimately every man, woman, and child in any community. In a real sense, therefore, the acts of such a government are of personal concern to all. Whether or not a city is a good place in which to live depends, to a large extent on how the city administration conducts the affairs of government.

In April, 1922, Kenosha as a municipality adopted the council-manager form of government and under that method has made great and lasting progress. The underlying reason for Kenosha's superiority in many fields is her having, as the department heads, trained men of known ability, individually expensive, but on the whole very economical.

Another reason is the adoption of standard modern systems of administration of a highly efficient nature. All the departments are under trained supervision; all activities are carefully planned in advance and carried out according to plan.

The municipal buildings are spacious, well-arranged, and efficiently managed. Kenosha's water is supplied by a municipally owned water works, employing the most efficient means of filtering, settling, and treatment to insure pure, safe drinking water. The pumps are adequate for the best fire protection.

The average fire loss during four years has been considerably less than $1.50 per capita. Kenosha's fire department is indeed well equipped.

The police department is well paid. A school of instruction is maintained in which patrolmen are instructed in police methods, laws and ordinances, and the conduct and manner of a police officer. There are, at the present time, two police women on the department.

In the engineering department a perfect score was made in the Better Cities' Contest, and there is little left to be desired.

The report submitted in the Better Cities' Contest on Public Administration according to the judge's report, coupled with the exhaustive and orderly presentation of exhibits, constitutes a new chapter in community analysis.

City Planning

The Kenosha City Planning Commission is largely responsible for the city's supremacy. This commission holds regular meetings, and has adopted a city plan which it has already begun to carry out to considerable extent. In order that the plan might be such that Kenosha will not outgrow it in the near future, an expert city planner, Harland Bartholomew, of St. Louis, Missouri, was employed.

A zoning plan has been adopted to restrict the growth of the city and to prevent industrial and residential development from growing without regard to the future of the city as a whole. The zoning regulations may have to be revised as the population increases, but they accomplish much in creating better residential districts and confining industry and commerce to business centers.

The plan provides for adequate street space, traffic regulations, the prevention of many accidents, and the systematic recording of accidents. More than one-half of the main streets are now sixty-six feet wide or wider. Housing conditions are generally good. The Building and Loan Association has afforded opportunity for the building of better homes and incidentally, the ownership of more homes by those who live in

them. The civic center is a great project to provide a real center around which the principal public buildings are to be grouped and business is to be carried on. Although there may be other commercial centers to serve the out-lying districts more conveniently, this larger one will be the nucleus of the entire city.

In parks Kenosha was found to be lacking, but the park conditions are steadily improving. Those which we have are designed to serve the public quite efficiently.

Tourists are invited to enjoy the tourist park on Washington Island near the lake. This park is serviced with police protection, lighting facilities, and benches. Signboard service and highway directions are also supplied.

The judges found that Kenosha has none too many trees to beautify the city, but said that Kenosha is to be congratulated upon having a trained forester at the head of the park department. There is encouragement of good tree planting in new subdivisions. Home grounds are adequately provided with lawns, shrubs, trees, and flowers.

Libraries

Gilbert M. Simmons Library is one of the most beautiful library structures in the state of Wisconsin. It is situated in the center of a large park and is one block from the business district. The well kept spacious grounds with its trees, shrubs and flowers also add to the attractiveness of the building. It is the educational center and the pride of the entire community. The annual income of one mill of the assessed valuation of property has so far been adequate to carry on the work of the library.

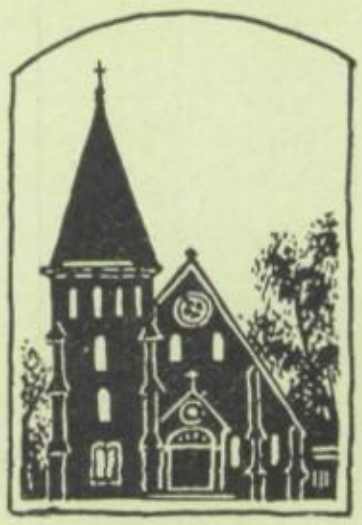

The library had the honor of receiving first place in the Wisconsin Better Cities Contest, winning 10 points more than the required one thousand. The score gave credit for all library service rendered in the city. A few of the outstanding library activities which brought a favorable decision are given here.

The extensive branch system distributes books over the entire city, bringing books within reach of everyone. There are four separate branch buildings. One is a large community branch in the western part of the city, and three are small school and community branches on the grounds of the junior high schools. Another school library has been established in the fourth junior high school. All of these five branch libraries

are in charge of trained and experienced librarians, giving the best service possible to the students and the people of the surrounding communities.

Class room libraries are also sent to all parochial and public schools except when the schools are in the immediate vicinity of one of the library centers. Books are sent to the Senior High School library to supplement its collection of books, as well as to both vocational schools.

Instruction in the use of a library is given each year by the librarian to every 7th grade pupil in the city. Story Hours and Reading Clubs are some of the activities fostered during the year. The library also works with the evening schools bringing the foreigners who are studying English in closer contact with the resources of the library that are theirs for the asking. The service to the schools has brought the libraries and schools closely together, thus working as one large educational unit.

The newspapers and library book lists have been most effective in advertising the library, as have also window displays, group displays of books, etc., in the branches. University Extension courses are conducted in the library, and various clubs and debate teams hold meetings there, making it a real community center.

The library circulated 370,817 books last year to the people of the city and there are 59,843 books on the shelves for their use.

Industries

It is recognized that economic conditions have a profound effect on the life of an individual and of a community. To maintain a decent standard of living, there must be an opportunity for work that is safe and healthful, and which leaves the worker time for recreation. The work must be regular, and there must be a chance for the worker to earn a fair wage.

Of 344 men picked at random in Kenosha factories, it was found that 314 worked regularly, and thirty worked intermittently. A minimum budget for families of five was set at $1,686.11 annually. Of these same 344 men, 264 were earning more than $1,686.11 per year, and 80 were earning less. From this result, it is assumed that Kenosha is furnishing adequate means for the purchase of the standard American living.

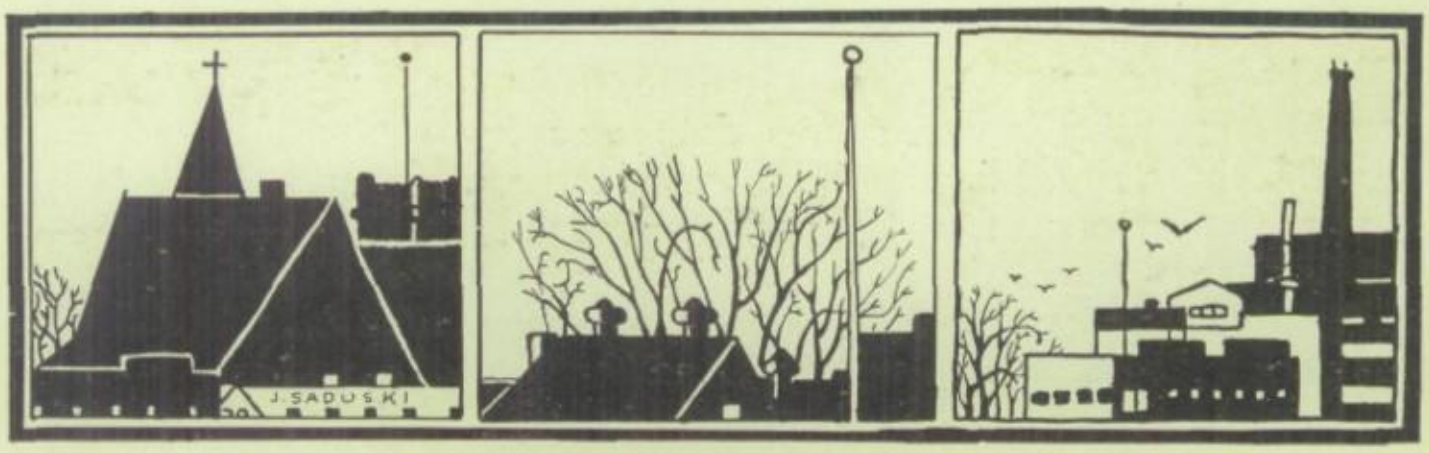

In the five largest factories in Kenosha, health and safety conditions were above reproach. The conditions were fully according to law and often exceeded the minimum requirements. All of the plants were found to have nurses, and a few had completely equipped hospitals.

The factories also sponsor athletic contests of all kinds between the different departments of each plant. These factories each with its athletic field, band, clubs, and newspaper, provide a splendid recreational opportunity for their employees.

Kenosha has developed the Employees' Benefit Association with group insurance and the Community Chest.

In regard to the number of working hours of 10,471 men, it was found that only 1,255 were working sixty hours a week. Of 1,315 women, it was found that nearly all of them worked under fifty hours a week. All of the factories of Kenosha are shut down on Saturday afternoons throughout the entire year.

Kenosha furnishes splendid facilities for the shipping of manufactured goods. Several of the factories have railroad spur-tracks running directly to their shipping yards. Two of the factories are located on the Kenosha Harbor, which affords splendid shipping facilities for them. The harbor has been improved yearly, and now it is large enough for all lake steamers.

The principal manufactures of Kenosha are: beds and metal furniture, brass bed machinery, tables, automobiles, search lights, fire trucks, auto trucks, wire rope, springs, brass and copper sheeting, tubing and wire, brass novelties, machinery, tools, hosiery, underwear, sweater novelties, and bakery products.

Recreation

The recreation facilities of the City of Kenosha amply provide a wholesome medium through which those wishing to take part may obtain enjoyment in their leisure hours.

Recreation may be divided into five sections: commercial, private, institutional, public, and miscellaneous. They are all developed to a high

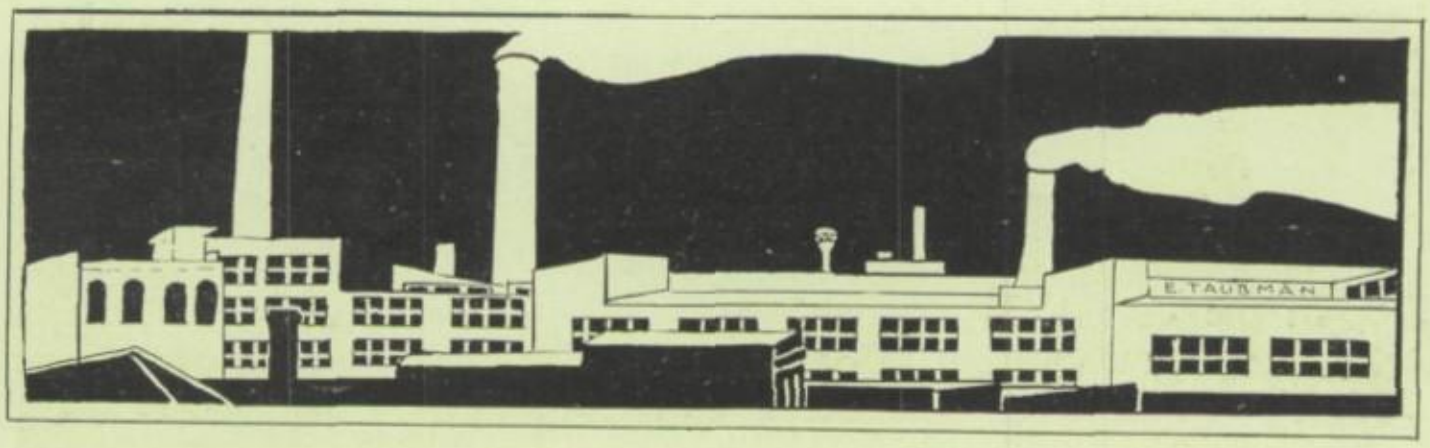

degree and it may be said that Kenosha has one of the finest recreation systems of any city of its size in the country.

There are activities carried on in all lines of sports, entertainment, and social functions throughout the entire year. Outdoor activities, indoor sports, musicals, high class entertainments, all find a place in the city of Kenosha.

Commercial recreation,—usually provided for the people at a nominal sum—includes Kenosha's baseball team supported by industries in the city, dance halls, pool halls, theaters, and bowling alleys.

Private recreation is manifest among the older people of the city. Many private card parties and social gatherings are given in the private homes of the citizens of Kenosha. Such parties or gatherings are a fine method of binding friendships.

Institutional recreation is back in all of the factories and many clubs of this city. The men play on the department teams, and there is much spirited competition. There are baseball leagues and bowling leagues in most of the Kenosha institutions and in several of the leading clubs and lodges.

Public recreation is boosted by the city recreation department and park board. At the present time there are twenty-one parks in the city of Kenosha. The greater number of these parks have playgrounds facilities and competent supervisors for both boys and girls. The public has the use of public school gymnasiums, rooms for Parent Teachers Association meetings, and other places for activities of public interest.

Under Miscellaneous Recreation come the finer arts. In some centers drama is being developed and plays given. An appreciation for music is being shown by various clubs.

Health and Physical Development

Real health work began in Kenosha in the year 1912, when an ordinance creating a Department of Health was passed by the City Council. Outside of Milwaukee, Kenosha was the second city in Wisconsin to employ a full time Health Commissioner.

The first Health Commissioner was Dr. John J. McShane, who is at present chief of the Bureau of Epidemiology with the Illinois Board of Health. In 1916 Dr. McShane accepted a position in Akron, Ohio, and was succeeded by Dr. H. L. Wright, who in turn was succeeded by the present Director of Health, Dr. G. Windesheim. Dr. Windesheim has held this office since Aug. 1, 1918.

In the Health Department today the staff consists of the Director of Health, a whole time school physician, a dairy and meat inspector, one statistician and chief clerk, one assistant clerk, a director of the laboratory,

one laboratory assistant, five school nurses, one infant welfare nurse, and one tuberculosis nurse.

The death rate is about 7.3 for every one thousand inhabitants or, for the year of 1924, 356.

The official funds available for strictly health purposes are about $1.75 per capita.

The drinking water is furnished by a Municipal Water Plant, and is primarily obtained from Lake Michigan. To insure thorough purification, this water is treated by precipitation, filtration, and chlorination. The intake pipe entrance is 4,700 feet from the shore line, almost one mile from the beach. The average daily consumption of water is six million gallons.

Kenosha has the distinction of being the second Wisconsin city, Milwaukee having been the first, to establish an open air school. This school is open for eleven months every year, and has a net enrollment of 50 pupils.

Social Welfare

Social work is one of the greatest interests of the community. It includes work with the diseased, the feeble, dependents, children, delinquents, and criminals. The program is one of prevention and formation rather than of correction and reformation. Causes of undesirable conditions are searched out and remedied as far as possible.

In family social work, Kenosha has exceptionally well-trained case workers. In addition, there are many organizations working with the Kenosha Service League such as the Salvation Army, the American Legion, the Women's Guild of St. Matthew's Episcopal Church, and the Evangelical Lutheran Friedens Church.

The care of the mentally defective and mentally diseased is adequately carried on by a well-equipped clinic, an alienist, a psychologist, and social workers on full time. There are seven public health nurses doing general work, and two specialized nurses in infant welfare work, besides nurses employed at factories and by insurance companies. These are well-trained nurses, but they are not competent to supervise mental cases. However, a good start has been made in this direction, upon which Kenosha is to be congratulated. The Thrift Shop has turned in $1800 annually to this cause.

Religion

Religion is of vital interest to every boy, girl, man, and woman in the community. Therefore it is of great importance in any community. The organized expression of religion is the church, of which various phases have been worked out. There is the church plant, including the building and service system, church finances, including the entire church budget, leader-

ship, and the Sunday schools. The attempt was made to measure the opportunities afforded by communities for participation in religion. No effort was made to measure the community's spirituality nor the degree of devotion.

Kenosha has an abundance of church buildings. Most of them, however, show more attention to aesthetic features than to service. There is at least one church within a mile radius of any point in the city, but they are thickest in the southwest quarter. The church grounds are generally well-provided with trees and grass.

The churches that reported showed an average budget expenditure of $8,762.00, or $1.54 per capita.

There is a comparatively ample supply of leaders in religious training who have training to the degree of seminary or college work. An excellent condition exists in regard to the attendance of young people in the churches. The church is by far the most powerful organization which can secure the best possible group of opportunities for citizens. It strengthens the foundations of the community, which are industry that pays a living wage, education that trains one for life, and healthful conditions.

Education

Education, it will doubtless be agreed, is the community's most important concern. Civic success is reflected in a city's educational provisions; and education is not a process confined to a few specified years of life, but extends in its scope from the cradle to the grave.

In 1924 the net enrollment in the schools of Kenosha was 10,969 out of 12,264 according to the school census, or a percentage of 89.

In the elementary schools the per pupil instruction cost for one year is $69.25; in high school, $100.56.

From figures obtained from 1920 census statistics it was found that 95.1% of the city population of Kenosha could read and write.

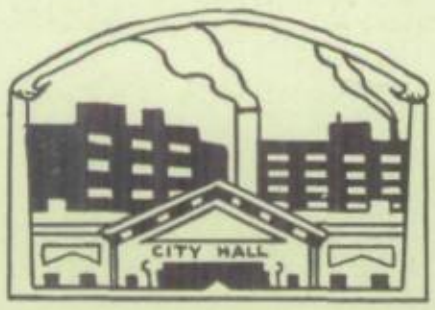

Kenosha is doing excellent work in behalf of retarded and mentally defective children. For physically handicapped children two hours of instruction a week are given to each of 25 shut-in children, a total of 50 hours a week, or the full time of 1 2-3 teachers.

Kenosha is fortunate in having two University Extension classes devoted to social problems, and many students are taking correspondence courses of one kind or another.

The example which the Kenosha Parent Teachers Association set for the state brings commendations from everywhere. These organizations are

founded in every school to promote cooperation between the home and school. Although Kenosha's educational work has been excellent and satisfactory in many phases, it is by no means perfect, and in education we scored third. The authorities of the schools are better equipped than anyone else to determine upon a plan of action that will bring us to the very top, and since our defects and short-comings have been pointed out to us these men are doing all within their power and means to make Kenosha a by-word and example to the educational world of today and tomorrow.

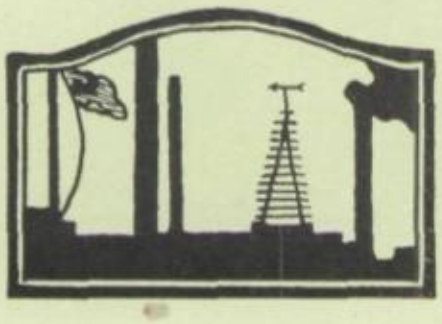

Town and Rural Relations

Kenosha, because it is essentially a manufacturing town, has a very weak relationship with outlying rural districts. The score for this section of the contest was figured primarily on the amount of farmer trade in the city. Because of the number of fair-sized rural villages, most all of which have well-equipped stores in their limits, the farmer trade is not great in Kenosha.

We can hope, however, for an increasing feeling of cooperation between farm and city to the benefit of both.

Conclusion

In view of the fact that it is the duty of every municipality to promote the health, welfare, and happiness of its people, and to provide a means of accomplishing future growth and expansion efficiently in an effort to protect and improve property values, the various departments of the city have already done much toward this goal in accordance with the city plan and with much thought of future development. The city's growth in the last two decades has warranted the wide margin allowed for future advancement and made manifest the real need of a comprehensive plan to guide it. With pride in Kenosha's victory in the Better Cities Contest, and with great confidence in the bright prospects for our city's future, we have endeavored to present to the public the most important facts from the reports of the contest judges.

Assembly of Scores

SUBJECT	TOTAL POSSIBLE SCORE	SCORE EARNED
1..Town Planning and Zoning	1000	941
2..Industry	1000	898
3..Education	4000	2321.46
4..Health	1000	660
5..Public Administration	1000	822
6..Social Welfare	1000	615
7..Recreation	1000	892
8..The Public Library	1000	1010
9..Town and Country Relations	1000	645
10..Religion	1000	535

SCHOOL LIFE

Do You Remember?

DO YOU remember, 'way back in the dim and distant past, the old high school? Do you remember the battle-scarred desks, the dingy walls and ceilings, the worn-out, creaking stairs? It all seems queer on looking back. It was kind of friendly and comfortable, though; wasn't it?

The unsteady desks had such a sophisticated, free-and-easy look that it made them seem actually comfortable. And how convenient they were! When a fellow was badly in need of scrap paper, all he had to do was to reach a hand inside the desk. And when he wanted to get rid of scrap paper, those desks were handy too; weren't they?

Due mention must also be given the corridors. There were only three of them, but they furnished ample ventilation for the chemistry room. Of course those corridors were slightly congested at noon when everyone was in a hurry to get home. And how determined Miss Doherty was, stationed at the foot of the south stairs, frantically grabbing at the speed demons. Somehow it seemed to bring a feeling of elation to be able successfully to evade Miss Doherty.

But who will ever forget the study rooms in early summer? How plainly it all comes back! The windows were thrown wide open,—we had indifferent thermostats—and a drowsy feeling seemed to have drifted in and permeated the air. And every student sat with a pen or a book in one hand, his chin in the other, and a hazy, far-away look in his eyes.

Alas! We have no more open windows; we have vainglorious thermostats. Gone are the dingy congested corridors and the noon waiting-lines. Our stairs are unmarked by the progress of education. Our chemistry room is scientifically ventilated. Our desks are as prim and forbidding as spinsters of the '90's.

What a change! But then, I guess we've changed a little too; haven't we?

The Student Loan Fund

Do you remember the Student Loan Fund organized by the Girl-Reserve and the Hi-Y? The purpose of the fund was to help pupils who were financially handicapped. The needed sums of money were loaned without interest. Special requirements were made of those who wished to borrow money. The pupil was to sign a note of promise stating that he would repay the loan without interest at the end of three years.

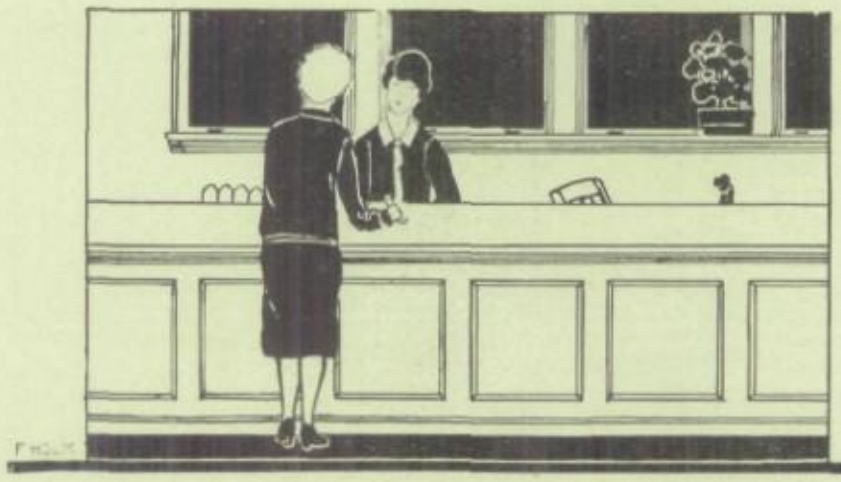

Loan Fund

Do you remember how this plan was put into actual practice? From January 1, 1927 to April 1, 1927, $24.97 was loaned to five people. Of this amount $16.10 was already returned by the middle of April.

And what cooperation the Girl-Reserve and Hi-Y received! Donations toward the fund were made by Mr. Martin, Mr. Alford, Mr. Lance, and Mr. Rhode. The Elks, The Moose, and the Danish Brotherhood made contributions, as did also the School Board, the Musicians' Union, and the Lyceum League. The Macwhyte Company, The Holm Manufacturing Company, Blommer Ice Cream Company, and The Motion Picture Operators Union also did their share to make the Student Loan Fund a success.

Selling Tickets

Surely you remember the Lyceum League at High School, don't you? I'll never forget it as long as I live, especially the semester that Gladys Bonson was president, and I was treasurer. That was the semester that we sponsored the picture at the Orpheum. It was Richard Dix in *The Quarterback*. Every girl was anxious to do something for the League, but when it came time to sell at least forty tickets apiece, they all weakened. We were told that unless we sold fifteen hundred tickets, we would receive no money. The day before came, and a Lyceum meeting was held. No more than seven hundred and fifty tickets had been sold, just half the necessary amount! Gladys just about cried. We had Mr. Davies give a fiery and convincing speech in assembly. Mrs. Tremper gave a speech to encourage the Lyceum girls, and poor Gladys was simply weak. As for me, I had so much money to keep and count that nothing else mattered. Each girl was appointed a place either in school or at a bank or department store to sell tickets. Finally the girls really became enthusiastic over the idea; but what good was that? The money had to be turned in the next evening at six o'clock.

At five o'clock the following afternoon every girl had to turn in all her money to me at the Elk's Club. We were all hoping that our quota had been sold, but we were sure it hadn't. The girls came one by one to turn in their money; one had sold forty, the next fifty, the next forty-five. We were dumbfounded; we might really make it! When the last money and tickets had been turned in, fifteen hundred tickets had been sold. Gladys was so glad that she and Miss Farley fairly danced about the room. Our success was heard from one end of the city to the other. When the

Selling Tickets

people at the Orpheum heard about it, the manager said that he hadn't expected us to sell even eight or nine hundred tickets, but had simply set fifteen hundred as a goal. He was as surprised as we were when he found out that we had sold the required amount.

Do you remember how we celebrated our success? We gave the annual dance, and it proved a wonderful social event. When we had purchased the dishes for the High School with our ticket money, we gave a banquet at which we all enjoyed ourselves immensely.

Selling tickets surely is a responsibility, but after all, it proves to be a lot of fun and enables one to have some unusual experiences.

Memories of the Library

Do you remember the library? I didn't think you could ever forget it. We spent so many hours there, you and I, getting on everybody's nerves and accomplishing nothing save the ruin of our reputation as a studious pair.

I always liked the library. It seemed so restful and quiet after the commotion and bustle in the class rooms. And it seemed so idealistic and imaginative a place, a room where one might sit and dream of the future and its castles in the air. I often thought of life when school days were past, and many a dream have I had in that little room where the works of them who lived and died and dreamed their dreams before my time, surrounded me from every side. And the silence! It seemed a part of that little room, an essential part, for the silence wove the net of fascination that seemed to draw me to that library. Of course, the silence could not endure forever. Often it was broken, and then the voice of the guardian of the little room called for quiet.

Outside was heard the clamor and clang of the commercial world. In the school the long corridors were deserted. During the classes the building seemed dead and its occupants vanished, but in the library the silent, mental barrier overcoming activity gave proof that humanity still haunted the silent halls and stairways. Everyone, save you and I, was hard at work in that little old room. It seemed to hold the very spirit of Kenosha High!

I wonder how that little room is today. If I were to step into it tomorrow, what would I see? New faces perhaps; but the same old books would still be on their shelves as they were years ago. And I wonder if the silence still reigns supreme in that intellectual domain. I would like to go to that library and sit and dream once more, but my dreams, mellowed by years of experience, would be of the by-gone days when I was a carefree student in Kenosha High.

High School Basketball Games

Do you remember the good old basketball games at Kenosha High School? We always looked forward to the five home games of the Big Six Conference. On the night of the game we went and enjoyed ourselves with our friends by talking, yelling, and watching the teams practice.

We felt rather strange when the visiting team was on the floor; but when our familiar home team came out and the cheer leaders were out, everyone was yelling as loud as he could. We all sat together so that every shout rang like a shot, and the conspicuous one was the one who didn't shout rather than the one who did.

Do you remember when Kenosha High School won the state track championship? Our team won with 36½ points, only one-half point more than the nearest competitor, Washington High of Milwaukee.

Do you remember how we celebrated the victory with a two-period assembly during which Mr. McCaw explained the intricacies of the track? Three cheers for the track team!

A Wallflower's Dream

I was drifting in dreams; my eye-lids were shut by spring's first warm, gentle breeze, which makes every school boy snap his fingers and say, "Let's go swimmin'." I was leaning against a giant oak and listening to the songs of the birds, who were welcoming spring. All about me the tall, willow-like grass was swishing in the breeze. Frequently there came to my ears the chatter-chatter of gossiping squirrels.

As I drifted along in this pleasant dream, I was brought suddenly to earth by some maiden's heel placed unconcernedly on my little toe. Oh, oh, and she swept by in the arms of a handsome young man without so much as a glance over her shoulder. Ho hum and a bottle of rum! I was leaning against a hard brick wall instead of a sturdy oak. The orchestra sounded like anything but the soft warbling of birds. The tall willow grass resolved itself into girls and self-centered sheiks. And there I stood—a wallflower, at the first dance of my last semester of high school. Get thee behind me, Satan—but I *do* wish I could dance.

The Spanish Program

In front of the curtain, which flutters in expectancy of the coming treat, a noisy band of eleven hundred students await the raising of that curtain with various attitudes of delight, scorn, sense, and nonsense.

Finally the stage is bared to view. Great is the applause and many the laughs and jeers when a promising young actor storms up and down muttering "Carramba" through his slightly askew mustachio. Oh, the rage of him, the sweetness of his affianced bride, the grace of the gypsy revellers, the reality of the gypsy wedding ceremony! Gradually the most indifferent of the young scorners in the audience becomes interested. He glances slyly about to see if anyone has noted his changed attitude. As all seem engrossed, he gives his full attention to the stage and the youthful actors and actresses. He laughs at their antics; his face becomes dreamy as he watches the colorful marriage rites; and his foot taps the time of the merry, mad music.

The lights go on, and he is again the scorner. "Oh, bunk!" he grumbles; but somehow, he lacks sufficient sincerity to impress himself and his listeners as usual.

That Locker Alcove

Do you remember, Laurie, that locker alcove near Miss Northway's room? Every other night we stayed there and did our difficult Physics problems together. One day, while we were arguing over a problem, Mrs. Tremper came by and asked what was the trouble. We told her and asked her if she could help us. I still remember the look on her face. She didn't like Physics either and told us she had forgotten all she knew.

We had to keep quiet in the alcove, or Miss Williams would make us leave. She did this a few times when we had forgotten ourselves.

It was a surprise to our families if we ever got home at the regular time after school. Remember those good old days, Laurie?

District Commercial Contest

Kenosha was represented in the District Commercial Contest held in West Allis, April 23, by Rose Pavlic and John Slavik in the Senior Typing Contest, and Lucy Szarafinski and Mary Ellen Earl in Shorthand. Rose Pavlic won second place in typing, writing fifty-two words per minute.

Lucy Szarafinski won first place in Shorthand, writing at the rate of eighty words per minute for five minutes, securing a score of 100% on her transcript. Rose and Lucy represented our school in the State Contest held in Whitewater, May 14. The rate of dictation in Shorthand in the State Contest is one hundred words per minute for five minutes.

▾ ▾ ▾

Don Heide, cranking Ford: "Gosh! Muscle Shoals!"
Bud Morrissey: "Why do you say that?"
Don Heide: "That's the biggest dam I know of."

▾ ▾ ▾

John Brickley: What is that I smell in Latin class?
Johnny Evans: I guess it's this dead language.
John Brickley: No, its these rotten grades.

The Pet I Liked Best

Now, once upon a time, I had an ambition to become the keeper of a menagerie; so, towards that end, I collected all the animals my parents would allow me to keep. At one time I had a garter snake, a toad, fourteen grasshoppers, a white mouse, and a cat in the house, most of them in glass jars covered with paper. At the same time, in our shed, I was feeding two dogs; and another cat in the back yard, when no one was around, was receiving various scraps from me at odd times.

But the pet I liked best was the white mouse. It was all white except for the tip of its tail, which was jet black for about an inch. It had a darling little white and pink nose, and pinkish eyes that blinked at everything. Its teeth were pearls except for their shape, but for all that, they were very capable. I have had many valuable things lose their value as a result of those teeth. Once I found the scraps of a dollar bill in the nest he was building in an old shoe of mine. Similarly, other things had disappeared, and those that were small were charged to the account of my white mouse. Up to the time of his death he had run up a bill of about ten dollars, which is a fairly large amount for one little white mouse.

My pet had a sunny disposition, and was always ready to play. He would run up my sleeve, or up my pants leg, or hide in my pocket whether I wanted to play hide-and-seek or not. He was always ready to track ink over the letters I was writing, or to bother me when I was trying to study. I was very studious in those days, and, as you will observe, I have never changed in that respect.

Actually, though you may not believe it, my mouse was the cleverest animal I had ever seen. He could add to as high as fifteen by thumping with his tail on the tablecloth, and could multiply by two up to as high as twenty. I taught him to stand on his hind legs, on his front legs, and on his head, and almost trained him so that he could stand on the tip of his tail. He could play dead, jump through a hoop, and do any of the tricks that a clever dog can do. He even learned how to frighten the cat by imitating the bark of a dog. But although he was clever, he never learned how to manage the canary. The canary did not even show a sign of fear, and it was through this fearlessness that I lost my menagerie. I will tell you how it came about.

One day my mouse jumped up onto the canary's cage and tried to frighten it by mewing like a cat. The cat was attracted, and stood just under the cage with her mouth wide open in amazement. The canary, to show its feeling, pecked at the mouse. The mouse jumped back hurriedly to escape this attack and fell into the mouth of the cat, sticking in the throat of that amazed creature. With a gurgle, the cat jumped out of the window, knocking down the jars containing my snake and grasshoppers, and choked to death on the grass. One bottle landed on my pet toad and crushed it to death; the other broke and let my grasshoppers loose. The snake died of fright. The canary, overcome with remorse, fell into a fit of hysterics, from which it never recovered.

The next day I buried the whole lot of them under the rose bush in the back yard. I was heart-broken. The work of my lifetime had disappeared at one peck from the bill of a canary. My menagerie was buried under the rose bush. My

white mouse, the pride and joy of my existence, had vanished into the throat of the cat. I could bear no more. I took my horse-hair lariat, tied it to the apple tree, tied the other end to my neck, jumped down from the highest branch, and hung there till I felt better.

▾ ▾ ▾

John Schmitt: "Wanna buy an engagement ring?"
Ellsworth Mink: "What's the matter; your girl throw you down?"
John Schmitt: "Naw, we got married."

▾ ▾ ▾

Mr. Erickson, warningly: Virgil, you're going to get out of class in just about a minute.
Virgil: I didn't do anything.
Mr. Erickson: That's just why you're going out.

▾ ▾ ▾

Home Work

I sit by my window, dry and warm,
Watching the ever increasing storm
Drifting the snow, and the single form
Of a man goes staggering by.

The corner street light, shedding its glow,
Makes firefly sparks of the eddying snow
In the trees above, on the ground below
The snow piles high.

Silhouetted against the sky,
Firm and true as the wind howls by,
The black, cold trees stand and defy
The storm.

Onward and onward swirls the snow,
Wind-driven ahead, now fast, now slow,
While I sit by the warm wood fire and so
Keep warm.

—Charles Wilcox, '27

▾ ▾ ▾

Edna: They've given me the leading role in "The Comedy of Errors."
Ruth: Why you?
Edna: Because I'm the biggest mistake.

A Ballad

Once on a day there dwelt a maid,
  Oh weep, oh weep, my lady fair;
Her tresses twisted in a braid,
  A golden sunbeam in her hair.

Alone, alone, she walked at night,
  Oh weep, oh weep, my lady fair;
And put her nails into her flesh.
  Where is she now? I do not dare!

Let she forth a piercing shriek.
  Oh weep, oh weep, my lady fair.
And threw herself into a creek;
  The sunbeam faded from her hair.

Her cause of grief no one can tell—
  Oh weep, oh weep, my lady fair;
A ghost still walks the place she fell.
  Where is she now? I do not dare!

—Ethel Palt, '27

The Wind

"Who-o-o? Who-o-o?" cries the wind,
The melancholy wind.
"We-ee! We-ee!" he answers himself again.
Yet he is not content, for again he cries,
Fiercer, louder,
"Who-o-o? Who-o-o?"
And louder and fiercer he answers himself,
"We-e-e! We-ee!"
Then his melancholy question
Is sad and low again—
"Who-o-o?" he asks unhappily, "Who?"

Even the trees bow down with sorrow
The skies are mourning.

Who art thou seeking, Oh Wind,
That thou dost cry, "Who? Who?"
And why dost thou answer "We-ee, We-ee?"
Oh unhappy wind, mournest thou
Because thy voice can make
Only two sounds:
Because thou canst ask only "Who?"
And answer "We?"

—Anna Malaska, '28

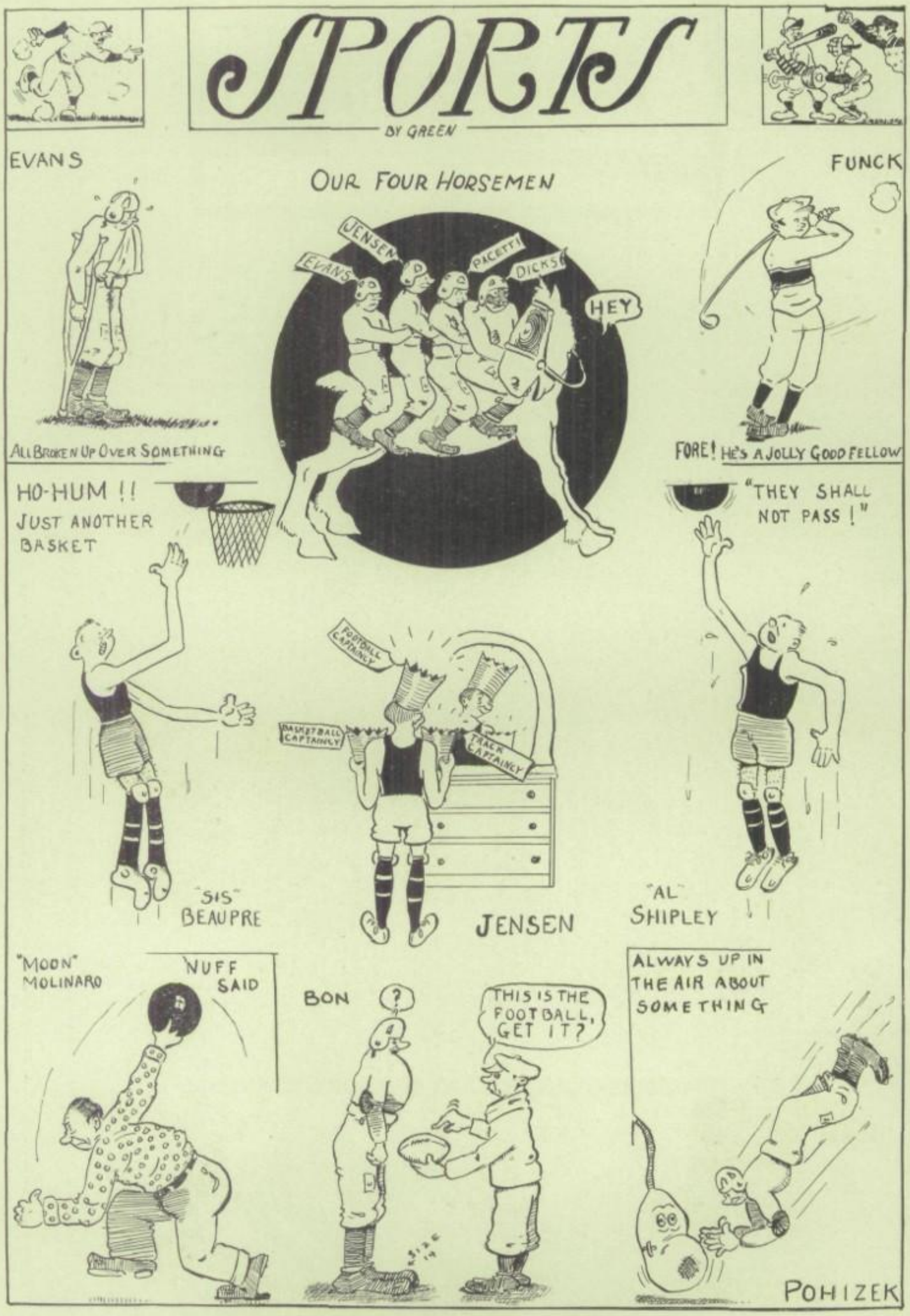
SPORTS
BY GREEN
EVANS
ALL BROKEN UP OVER SOMETHING
OUR FOUR HORSEMEN
JENSEN
EVANS
PACETTI
DICKS
HEY
FUNCK
FORE! HE'S A JOLLY GOOD FELLOW
HO-HUM !!
JUST ANOTHER BASKET
"SIS" BEAUPRE
FOOTBALL CAPTAINCY
BASKETBALL CAPTAINCY
TRACK CAPTAINCY
JENSEN
"THEY SHALL NOT PASS !"
"AL" SHIPLEY
"MOON" MOLINARO
NUFF SAID
BON
?
THIS IS THE FOOTBALL, GET IT?
ALWAYS UP IN THE AIR ABOUT SOMETHING
POHIZEK

SCHOOL LIFE

BY GREEN

STRETCHING TOWARDS A VACATION

HOW WE FEEL WHEN WE GRADUATE

A LITERARY DIGEST

MORRIS WOLKOMIR CONVINCING THE JUDGES

VON McCARTY CHEERLEADER

ONE REASON WHY SO MANY BOYS TAKE TYPING

I CANT GO THIS SAME OLD ROUTINE DAY-IN AND DAY OUT Br---

"GIX" JENSEN

A CLASS NOT LISTED IN THE COURSES

JIM THORPE - SIGNED UP FOR POOL AND BROUGHT A BILLIARD CUE THE NEXT DAY

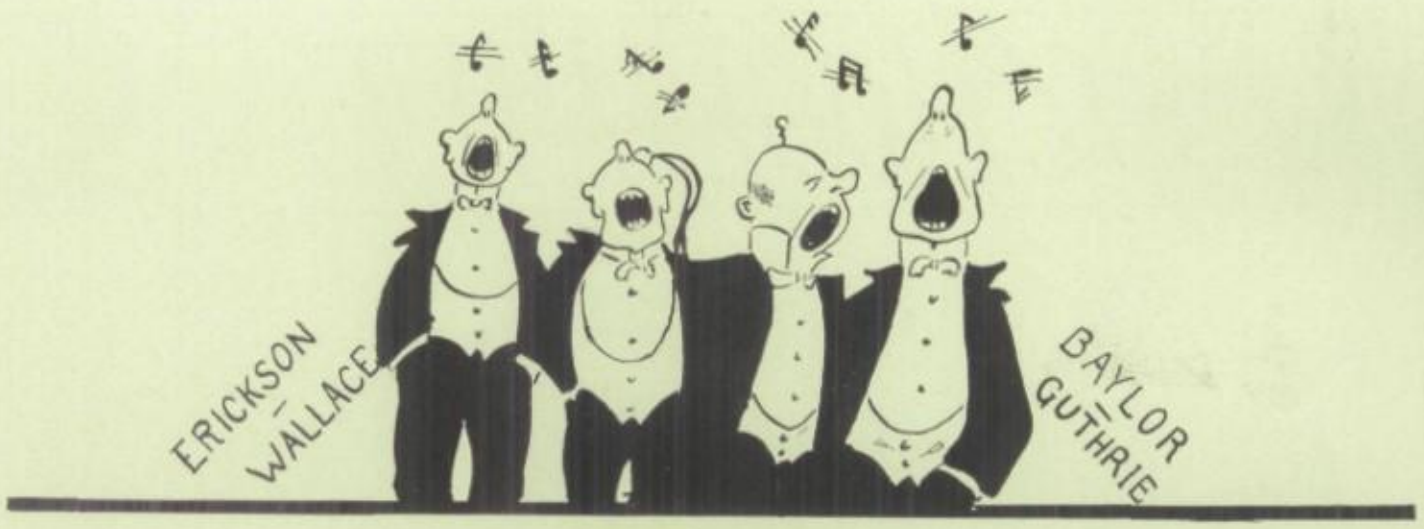

Mr. Newberry in chemistry class: "On a rainy day your clothes will not evaporate."

(Heaven protect us on a dry day!)

▾ ▾ ▾

Mr. Walter in physics class: Why do clocks run faster in winter than in summer?

Bright Student: Because the days are shorter.

▾ ▾ ▾

Warren Ames: Do you want to go for a boat ride?
Dot Schulz: Uh-huh.
Warren: Join the Navy.

▾ ▾ ▾

Rose Pavlic: I was in a panic last night.
Margaret Giles: That's nothing; I was in a Cadillac.

▾ ▾ ▾

Betty: I hear Mary strained her voice.
Irene: Yes, she yelled thru a screen door.

▾ ▾ ▾

Miss Low: They're studying the *Gettysburg Address* at Oxford as a classical work.

Alex Pohizek: Oxford! Why, we studied that in junior high.

Night and Morning

Night!
Darkness!
One twinkling star!
Then another—
Bits of tinsel on
A blue velvet gown.
Tiny lamps of eternity!
Dazzling white on
Hill and ocean—
The moon--
Heaven's searchlight.
Stillness!
A night owl hooting,
Trees of the forest
Form a patchwork
Of beauty on earth's
Bosom, as the lamps
Of night shine through
The leaves.
The whispering
Of friendly giants
Of the wood.
A streak of light
In the East—
A patch of red;
Hushed silence—
A burst
Of sound and light;
Night is gone;
Aurora is come!

—Ethel Palt, '27

▾ ▾ ▾

Miss Vandervort: "Gregory, your answer is about as clear as mud."
Gregory Wallig: "Well, that covers the ground, doesn't it?"

▾ ▾ ▾

Miss Williams, explaining for the second time a difficult theorem in geometry: "Now watch the board closely while I run thru it again."

Gifts Presented to the High School

During the past year many gifts were generously presented to Kenosha High School.

A replica of Taj Mahal of India was given by George Whyte. From the Woman's Alliance we received silverware, dishes, linen and books. Books were also given us from the private collection of Mrs. W. W. Strong.

▾ ▾ ▾

The gum-chewing student
And the cud-chewing cow
Are similar; still
They are different somehow.
After thinking it over,
I think I know now—
It's the intelligent look
On the face of the cow.

▾ ▾ ▾

Freshie Councillor: "What're you looking for?"
Jim Thorp: "Santa Claus!"

▾ ▾ ▾

He who laughs last is dumbest.

▾ ▾ ▾

Another Victory for Kenosha High

A distinction that comes to Kenosha High School for the first time was announced from Madison yesterday when second and third prizes in a Spanish essay contest in which high school students throughout the state participated, were awarded to two Kenosha High School students.

They are Mary Modrijan, who won second prize, and Josephine Polanski, third prize.

Both students are sophomores in the second semester classes of Miss Helene McMurtry, Spanish instructor at the high school.

The contest was open to all students who have studied Spanish for two or more semesters. The accomplishment of the Kenosha students was considered all the more remarkable when it was learned that the two essays with which they won the state prizes were written while they were yet in their first semester in the study of Spanish.

Stop!

It seems that high school students who drive to school are none too regardful of traffic signals. Perhaps it is merely a dislike of brusk and imperious commands. However, be that as it may, we suggest the following to the Police Department: Could not results be obtained by appealing to the dignity of the students? Change the customary signal wording from "Stop," "Wait," "Go" to "Cease," "Tarry," "Proceed." (They might stop the first time out of curiosity.)

▾ ▾ ▾

Time

When a fellow's on a jamboree,
When he's just as happy as can be;
When exciting things are being done,
When a game is being lost or won,
Time flies.

When we're writing a belated theme,
And we're busy concocting its plot or scheme;
When we're writing out a lengthy test
And things go wrong with satiric zest,
Time flies.

But when you're in school and feeling blue,
And the day is warm and drowsy, too;
When questions are hard and answers few,
And the teacher's eye is fixed on *you*,
Time *'lies.'*

—Casimir Scheer, '27

▾ ▾ ▾

Reporter: "Say, what's coming off here?"
Man: "My grandfather's having his leg amputated."

▾ ▾ ▾

The Editor of the 1927 Spy annual wishes to take this opportunity to express his appreciation to all those who participated in its success. To Mr. Smith and the printers at the Kenosha News Publishing Company we are indebted for the printing and layout of our pages. The appearance of the book was made possible only through the time and patience they contributed. To Dan Smith we owe the layout and design of our advertising section. To the advertisers we owe thanks for their hearty cooperation with us. To Mr. O. B. Wakefield of the Jahn & Ollier Engraving Company we are indebted for the wonderful service we received on our engraving. To Donald Heide we owe most of our views and snapshots. The art classes, too, merit our appreciation for the art work in our book. To the work and cooperation of the members of the Spy staff is due, in large measure, the success of the annual. It is not to be omitted that we appreciate and are gratified with the cooperation we received from the students in our subscription campaign, and we hope that future staffs may meet with similar loyalty.

DECIDE FOR YOURSELF

CAN WE PLAY TOO ?

LOOK
PLEASANT PLEASE

E

URIBUS PLUNUM

AND THE NEXT DAY IT RAINED

THE WHY OF ASTIGMATISM

WATCH US WORK

A TENSE MOMENT

WHO PERPETRATED THIS?

WHERE'S THE BIRDIE?

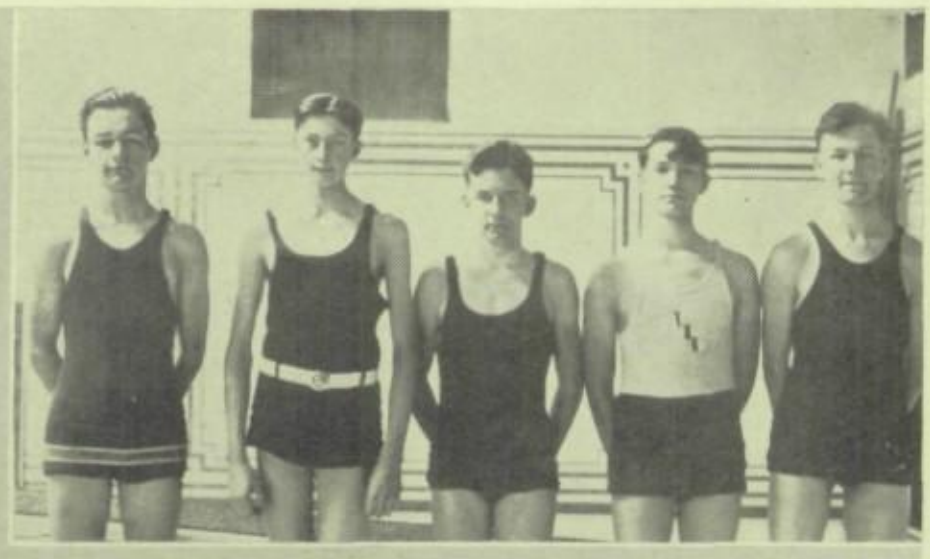

THE HEIGHT OF SOME-
THING OR OTHER

THREE GUESSES

Carlos V.N. "Major."

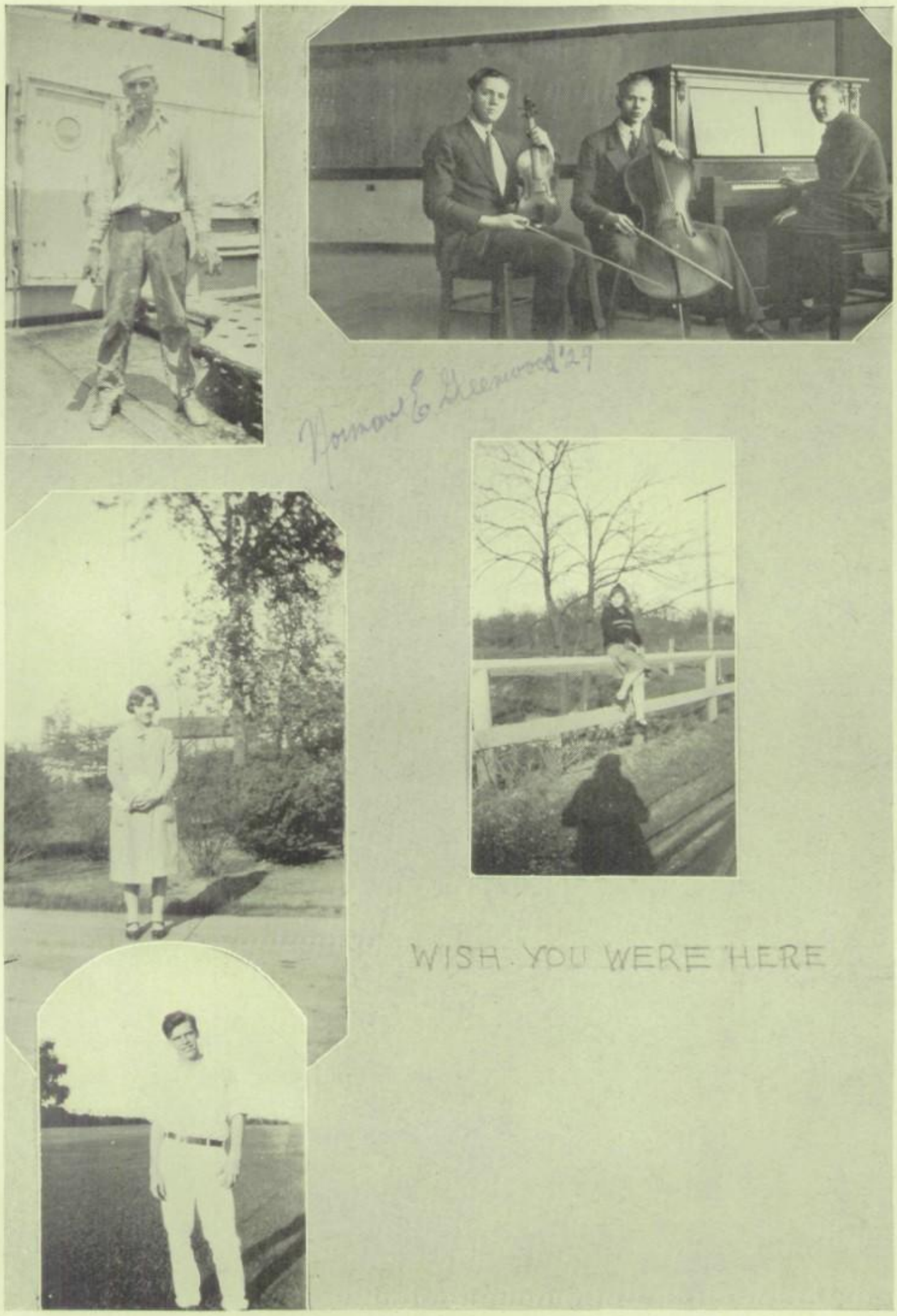
Norman E. Greenwood '29
WISH YOU WERE HERE

LOST, STRAYED, OR STOLEN

From Day to Day

Night falls—
The tinted sunset glow
Gently shades,
As the sun drops low,
From delicate crimson to deeper gold,
Then to a purple, dark and cold,
Leaving their ragged outlines bold
Against the darkened sky,—

Dark waves—
With crested caps of white
Disturbing the quiet of the night,
Run foaming races all about;
The moon comes up and the stars come out,
Putting the goblins and monsters to rout,
And light the sky—

Stars set—
The sun climbs up once more,—
Up and up,
From the ocean floor,
Till it beams in full glory in the sky;
Once more night's unsolved mysteries lie
Undiscovered. They live and die
Unknown to men—

Wind blows
Ruffling and the settled calm,
And rising,
Still chanting its whispered psalm,
Storms into gales; and then dies out
To a muffled breeze, which stops to shout
Where the sun goes down and the stars shine out,
It's sweet, Amen!

—CHARLES WILCOX, '27

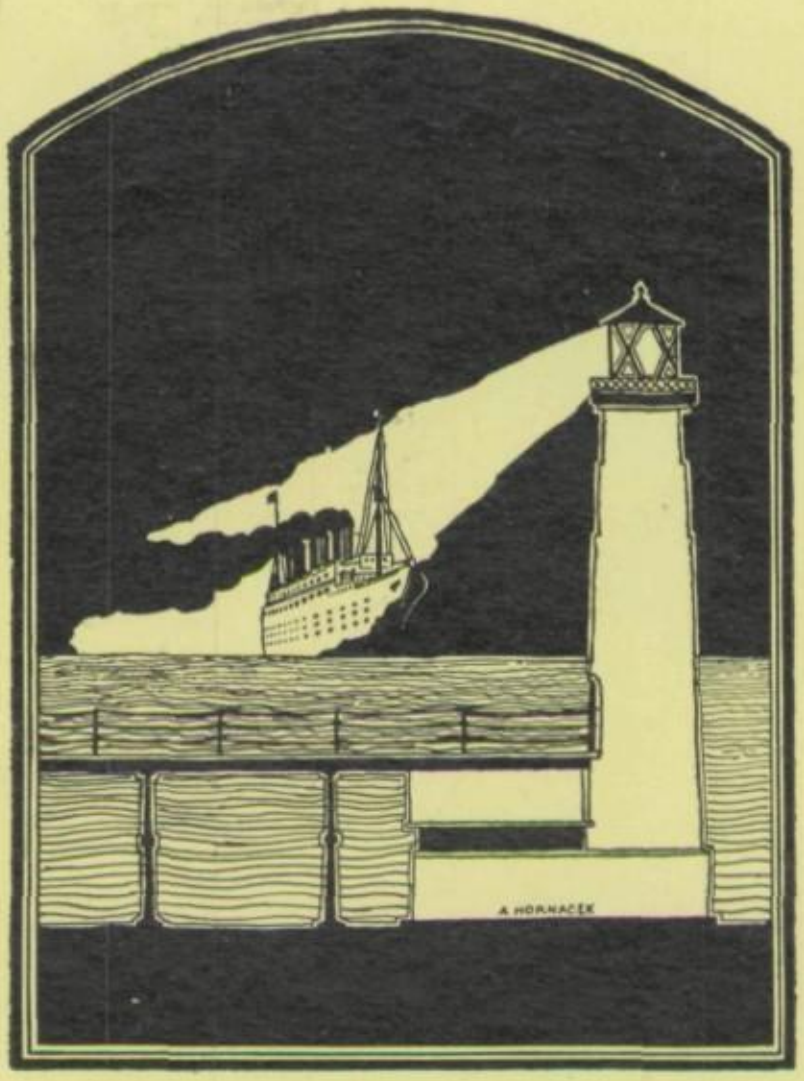

THE CITY

The Store *for* Men and Boys

ISERMANN BROTHERS' Clothing Store located at 614-616 Fifty-Sixth Street, formerly Market Square, occupies over 7000 square feet of floor space—main and mezzanine floor. A special effort is made at all times to provide the latest in wearing apparel for men and boys. In the clothing department for men can be found suits and overcoats by Kuppenheimer, Fashion Park and Michaels Stern. Charter House and Leabury College Clothes for young men. Mallory-Knox and Brosalino hats are featured in the hat department. The latest in smart fashionable men's apparel such as—Manhattan shirts; Stag and Cheeney neckwear; Allen-A, Cooper, and Duofold underwear; Allen-A, Cooper and Interwoven Hosiery; sweaters by Kenosha Knitting Company and by Bradley; Hansen gloves; Hartman trunks, and traveling bags and cases. In the boys' department can be found a well selected assortment of boys' suits, overcoats and furnishings.

Isermann Brothers

614-616 Fifty-Sixth Street .. Kenosha, Wisconsin

Union Dye Works

THE continuous growth of The Union Dye Works is self-evident for the quality of work. Starting out in 1905, the working space was less than 750 square feet, and at the present day is occupying 21,500 square feet, with continuous adding of new equipment of the most modern inventions. A force of skilled employees look after your wears in every particular.

THE UNION DYE WORKS

KENOSHA · WAUKEGAN · RACINE

Offering the Community the Best Banking Institution Possible

KENOSHA has progressed rapidly in the last ten years. This progress and faith in our city has been exemplified by our new high school, courthouse and other new buildings.

The banks, which are the credit institutions of this community, through efficient management and conservative banking principles have done their share in financing and fostering this prosperity.

That we may continue to offer the best banking facilities possible to our community, we are now erecting an eight-story bank building that will be equal to the best in the state.

The main banking floor, 44x120 feet, will afford ample space to care for our customers' commercial and savings needs. Our cash and safety deposit vaults are of the same type construction as used by the largest banks in the country and claimed by experts as the best vault construction known.

Throughout each department the United States National Bank has carefully planned and maintained the idea to offer our community the best banking institution possible.

United States National Bank

Leads the Field in Permanent Waving

PERMANENT Waving is the much talked about topic of the day. What is a Permanent and does it really injure the hair? This is heard wherever we go. A Permanent wave is a curl that is put in the hair to resemble natural curly hair; it lasts until the hair grows out. It is not a kinky curl, but a loose natural wave that requires no setting; we take care of your wave for the price of the shampoo. If your hair is straight and you struggle with temporary old-fashioned curling methods, turn your thoughts to a permanent wave by the famous Leon Oil process. The Leon Oil method will curl all textures of hair, gray or white hair, without turning it yellow, and we give you a written guarantee. There need be no doubt, no anxious moments or anxiety in regard to the wave, whether yours will take the curl and keep it. Come in without obligation to see Leone Pfannenstiel who has studied hair and specialized in Permanent Waving. She will tell you whether or not your hair will take the curl. Leone Pfannenstiel came to Kenosha from Milwaukee the first of February, opening the Permanent Wave Studio. She has specialized in this work and knows what kind of curl is best for your hair. So why not go to somebody who really knows. We do Marcel Waving and all other Beauty Culture work.

KENOSHA
PERMANENT WAVE STUDIO

LEONE PFANNENSTIEL, PROPRIETOR

Telephone 2993 .. Isermann Building

Kenosha's Finery Fashion Center

KUBEC'S, known as the "exclusive but not expensive" store, was founded twenty-one years ago in Kenosha. Here one always finds the latest displays of wearing apparel for ladies and misses. They feature *New York Fashions* in smart dresses, coats, sportswear and millinery. They also carry a complete line of hosiery, negligee, handbags and lingerie.

KUBEC'S

New York Fashions
Coats · Dresses · Millinery

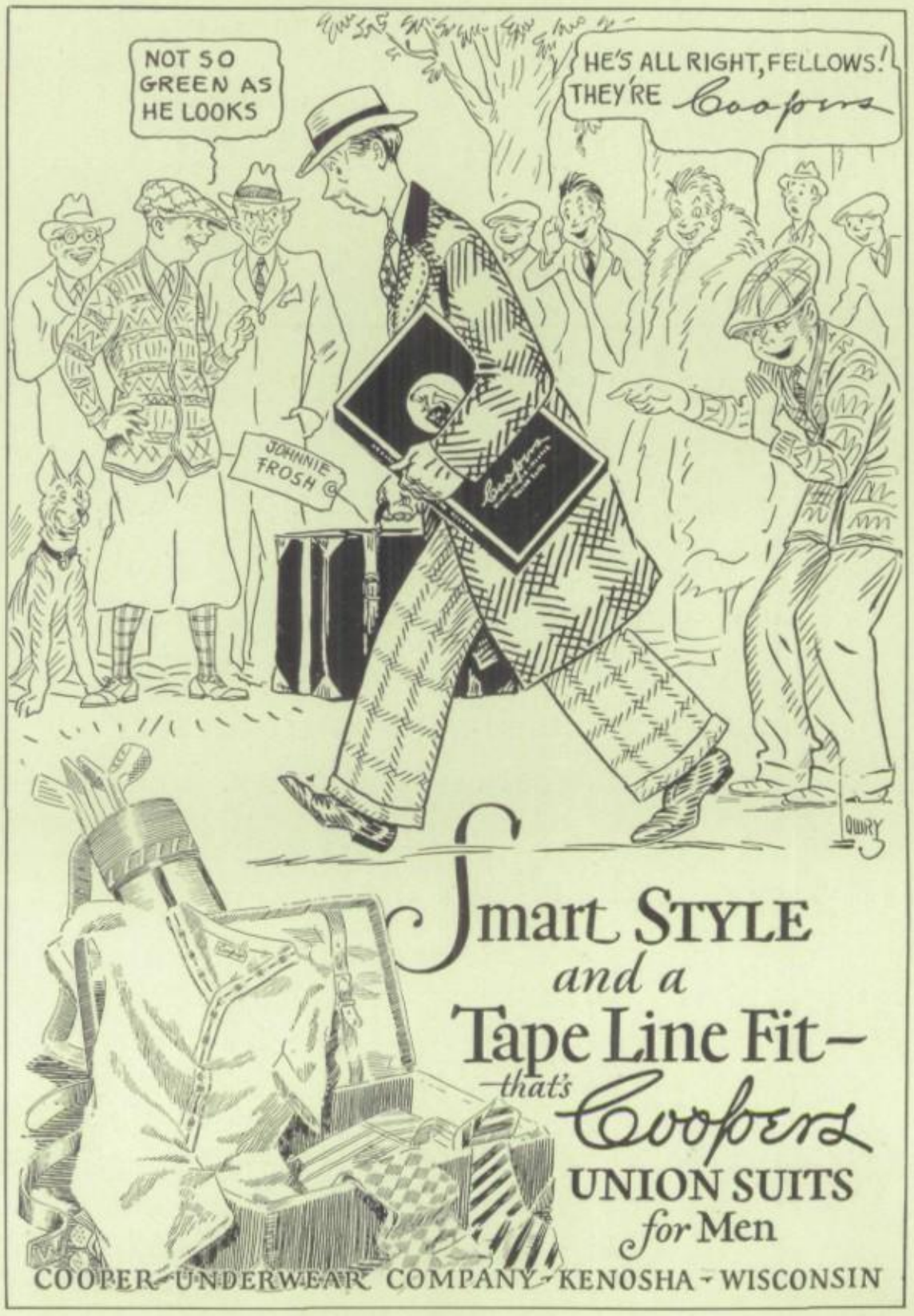

Underwear · Hosiery · Nightwear

THIS modern plant, located at 6337 Fourteenth Avenue, is erected to insure clean, dry fuel. The coal is stored in the silos by electric machinery, and is completely under cover until loaded in the trucks. Each of the seven silos is furnished with screening equipment which cleans the coal as it is loaded for delivery. This enables us to handle the highest grades of fuel with a minimum of labor and maximum of quality.

O. A. McNEIL

6337 Fourteenth Avenue .. Telephones 2663 & 2664

Service & Personal Interest

MR. EUGENE POTENTE, president of this concern, has had a life-long interest in the decorating industry, his immediate family having always been engaged in the painting industry. Mr. Potente came to Kenosha in 1911. He began decorating two years before the world war. He served for 20 months overseas and then returned to re-establish his business. There has been a rapid increase in the growth of his business since 1920 due to the *service and personal interest* Mr. Potente has shown in the work of his patrons. The New Central High School was decorated by this concern. Also the County Court House with the association of the Andrew Decorating Company of Chicago. Mr. Potente has decorated many of the homes of prominent people in Allendale, the new sub-division which has shown such a rapid growth in the past year. The Potente Decorating Company is the largest organization of its kind in Kenosha, employs between 30 to 50 men the year round who are first class men and ready to serve the people at all times. The office, in connection with a Linen Shoppe handling imported linens and laces, is located at 5919 Sixth Ave. A. Phone 4078.

Potente · Decorating · Company

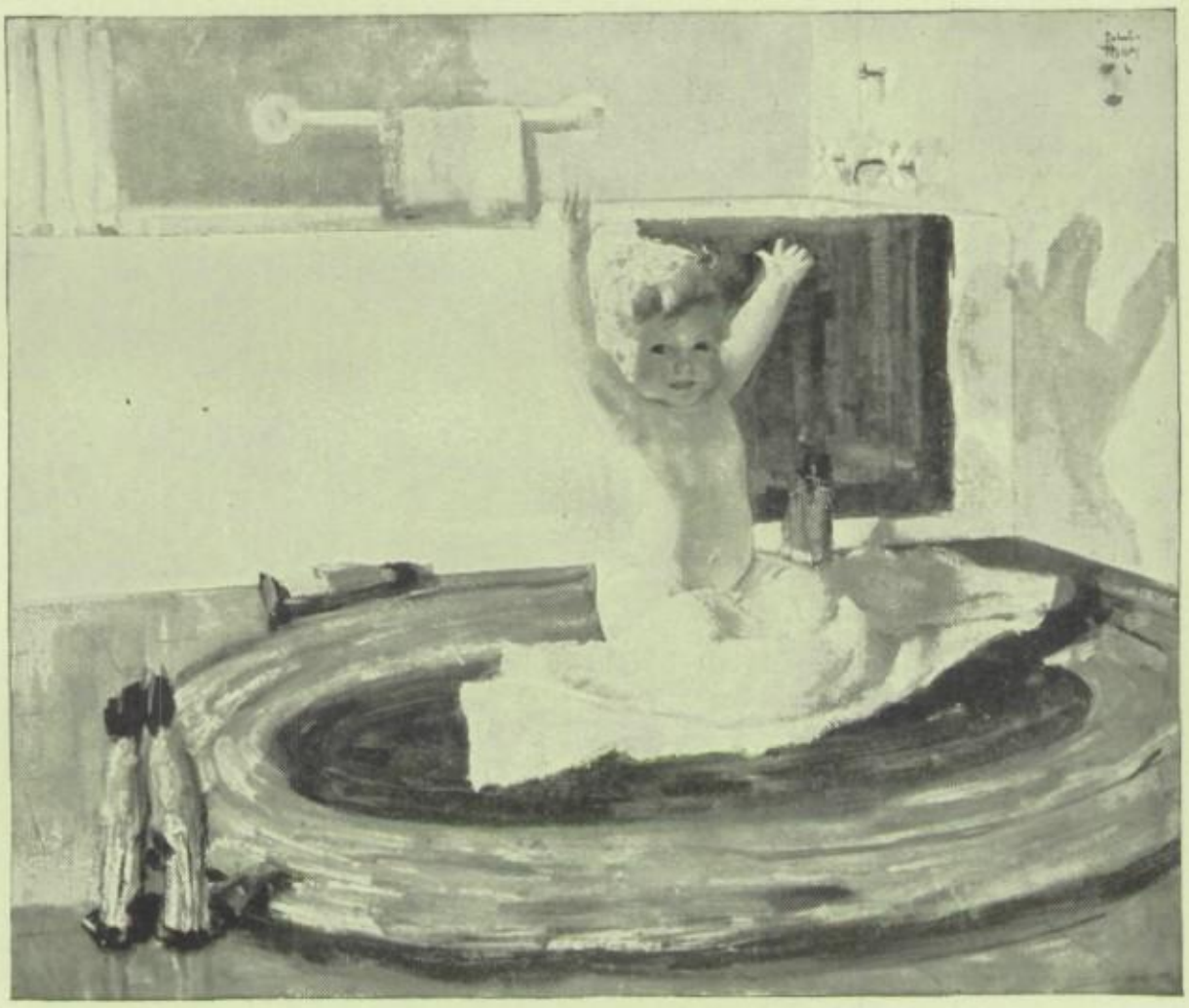

From a Village of Homes

Kohler products—enameled plumbing ware and private electric plants—are made in a village where houses are homes and yards are gardens; where civic pride and pride of good work go hand in hand.

THE things we grow up with! What's more important? Books, flowers, music, pictures, and—don't smile!—even bathrooms. . . Let's not commercialize the thought too far, except to say that fine bathrooms and Kohler Enameled Plumbing Ware belong together: that Kohler fixtures have been preferred these many years for their beauty and their immaculate enamel: that they cost no more than any other acceptable ware: and that you can always tell them by the name "Kohler" unobtrusively fused into the enamel. . . Let us send you Booklet E.

Kohler Co., *Founded 1873*, Kohler, Wisconsin
Shipping Point, Sheboygan, Wisconsin

BRANCHES IN PRINCIPAL CITIES

KOHLER OF KOHLER

Enameled Plumbing Ware

Pirsch Products Since '57

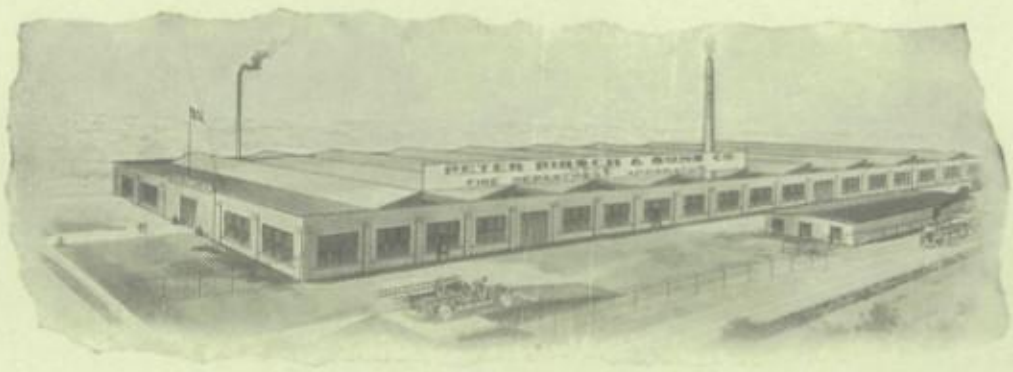

ABOUT 1857 the name "PIRSCH" was first associated with the manufacturing industry in Kenosha. "PIRSCH" wagons and carriages, which were built during the next half-century, were known for their quality of material, workmanship and finish. There was hardly a farm in Kenosha county that did not have a "PIRSCH" wagon in use. About 1895 the name "PIRSCH" first became associated with the fire apparatus industry. The "PIRSCH" Patent Trussed Fire Ladder, invented a little later, is now one of the three accepted "standard" fire department ladders, these ladders being in service in over one thousand fire departments all over the world. About 1910 the motor fire engine commenced to come to the front, and the city of Chicago placed its first order for three of them which were "PIRSCH" equipped. Since then "PIRSCH" equipped motor fire trucks have been shipped to all parts of this country and other countries such as, *Japan, Russia, Chile, Peru, Panama, Cuba, etc.* All of the fire engines in service in the Kenosha Fire Department have "PIRSCH" equipment. This firm now builds fire apparatus exclusively, including a complete line of motor fire engines, building the chassis as well as the equipment which is being marketed under the name "PIRSCH."

PETER PIRSCH & SONS CO.

Firmly Established

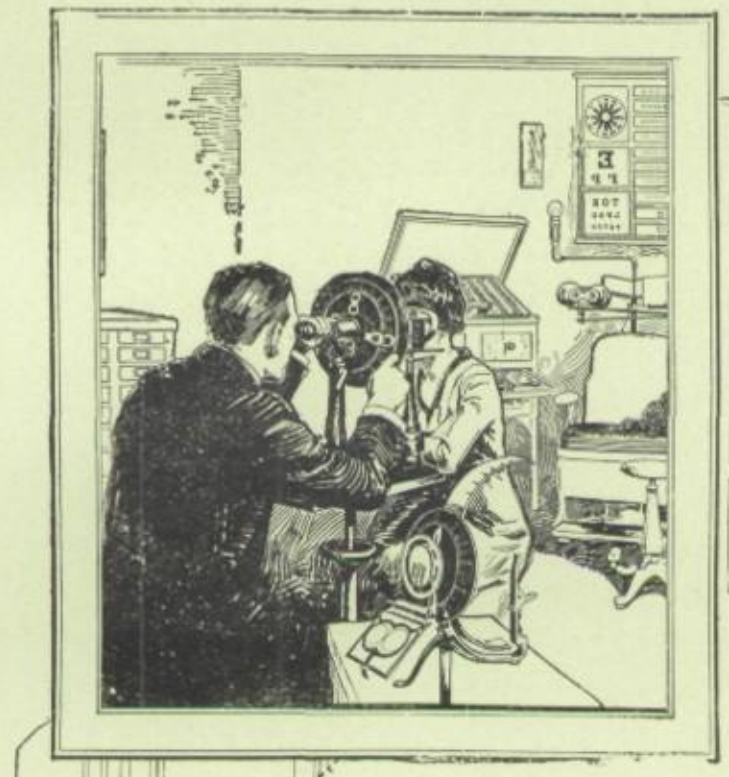

Eyes Examined
Glasses Designed

DURING the five years of serving this community, the Racine-Kenosha Optical Company has built up a good will and reputation that marks it as an established institution for the care of eye-sight. That is the result of a never-ceasing emphasis on the qualities of Precision, Service, Courtesy, and a never-failing Dependability.

Over 5000 Satisfied Patients Are Now Wearing Our Glasses

Racine-Kenosha Optical Company

Kenosha's Foremost Optometrists

E. D. Newman, *Opt.D.*
Optometrist

Office Hours—9 to 12; 1 to 5.
Tuesday, Friday and Saturday
Evenings—6:30 to 8:30

Orpheum Building
Telephone 481

Pure Oxygen Means More Efficient Work

WE ARE the only commercial manufacturers of Oxygen Gas in Wisconsin who use the Electrolytic Method of manufacturing exclusively. Commercial Oxygen runs from 95% to 99.8% pure. Relatively small differences in the percentage of impurities effect astonishing changes in the efficiency of the gas. The difference is in the method of manufacturing. The Bureau of Standards, a Federal Agency, in a letter to a Kenosha Oxygen user said, "We are inclined to favor Electrolytic Oxygen on account of its usual greater purity." Our Oxygen is better than 99.5% pure in the cylinder. We maintain free delivery service in Kenosha, Racine, Zion, Waukegan, and North Chicago.

ACETYLENE

OXYGEN

HYDROGEN

CARBIDE

RODS & FLUX

WELDING & CUTTING EQUIPMENT

It Will Pay You to Use

Wisconsin Oxygen Hydrogen Company's Pure Oxygen and Hydrogen

KENOSHA, WISCONSIN

Anaconda Guaranteed Brass Pipe for Long-Life Plumbing

IN THE year 1886 the present American Brass Company was organized under the name—Chicago Brass Company. When it was purchased in 1900 by the Coe Brass Company of Torrington, Connecticut, the name was changed to The American Brass Company. At the time of this purchase the yearly output was 3,000,000 pounds, the number of employees was 250, and the payroll was $6,750.00 per month. In 1912 the American Brass Company became an operating company, and the name was changed to Kenosha Branch of The American Brass Company. In the early part of 1922 the company was purchased by the Anaconda Copper Mining Company. This branch at the present time utilizes 26 acres, more than half of which is under roof, its yearly output is 150,000,000 pounds, the number of employees is 2,000, and the payroll is approximately $300,000. Anaconda Guaranteed Brass pipe for long-life plumbing, a large quantity of which was used in the plumbing work in the new Kenosha High School, is manufactured by the American Brass Company. Its other manufactured products include brass, bronze, nickel, silver, and copper in the form of sheets, rods, tubes, wire, and special shapes.

The American Brass Company

Builders of the New Kenosha High School

THE new Kenosha Central High School, classed as one of the most modern schools in the country, was built by Peterson-Colwell, Inc., of Minneapolis. That the building was completed seventy-four days ahead of schedule is a proof of the efficiency of the company. The building itself both in appearance and substantiality is a tribute to the ability of Peterson-Colwell, Inc.

Peterson-Colwell, Inc.
Minneapolis, Minnesota

In the Days of Covered Wagons

PICTURE Kenosha seventy-five years ago. Three or four days' ride from Chicago by wagon. Visited by an occasional sailing ship from Chicago or Milwaukee. Her future growth unguessed. Then, in 1852, this bank was established. It grew up with Kenosha, taking active part in her great commercial development until now it is the great institution you know today, the

FIRST NATIONAL BANK

KENOSHA, WISCONSIN

Macwhyte Company

...Manufacturers of...

Wire, Wire Rope and Wire Products

—The drawing of steel into wire, and the fabrication of the wire into wire rope, is the principal business of the Macwhyte Company. Macwhyte ropes are used in connection with the hoisting mechanism on steam shovels, derricks, cranes, tramways and many other forms of engineering equipment.

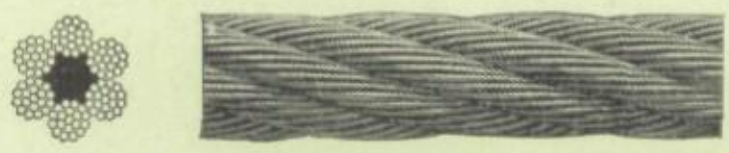

—The passenger elevator in the Kenosha High School is hoisted by means of four (4) wire ropes same as shown in above illustration. Millions of feet of wire rope are similarly used on other elevators in the buildings and factories of our country.

—Macwhyte streamline and round tie rods, wires and cords are used extensively on aircraft. The illustration shown here is a Boeing naval sea plane, using Macwhyte wires exclusively.

The Johnson-Hansen Company

THIS firm has been selling "Good Clothes" to "Young Men of All Ages" for over twenty years. During these many years of serving the public they have developed an enviable "Goodwill." This has been accomplished only by the strictest adherence to sound business principles and observance of the highest ideals of business ethics. While popular priced merchandise is carried in all lines of Men's and Boys' Wearing Apparel, they feature such outstanding national lines as Society Brand Clothes, Knit-Tex and Winter-Tex Coats, Stetson Hats, Cooper Underwear, Allen-A Hosiery, Arrow Shirts and Hansen Gloves.

THE OFFICERS OF THE FIRM ARE:

CARL W. JOHNSON . . . . . *President & Secretary*
HANS C. HANSEN . . . . . *Vice-President & Treasurer*

NASH

Leads the World in Motor Car Value

Foundations of Success

Success that lasts—and grows—can be built only upon the foundations of *Quality and Value.*

Day after day, year after year, Nash cars continue to command ever-greater respect, ever-increasing enthusiasm from the people of this country.

The remarkable success of The Nash Motors Company—a career of achievement that has held the automotive world spellbound in amazement—is attributable simply to the fact that it has consistently offered a higher degree of quality and a fuller measure of value.

These are the foundations of *continued* success.

THE NASH MOTORS COMPANY
Kenosha, Wisconsin

(5419)

NASH

Leads the World in Motor Car Value

SUPERBLY smart in design and color, luxuriously upholstered, extensively equipped, and possessed of that swift-surging flow of silent power that comes only from the great Nash 7-bearing crankshaft motor—Nash cars now more truly than ever lead the world in motor car value.

* * * * *

There is a Nash Model styled and priced to suit every purse or preference

THE NASH MOTORS COMPANY
Kenosha, Wisconsin

(5743)

DAYTON HOTEL

KENOSHA, WISCONSIN

You Are Invited to Dine at the Dayton Hotel

Always appetizing foods perfectly served in surroundings that are enjoyable. Decidedly the place to eat in Kenosha. Table de hote and a la carte service. Noonday luncheons, dinners and private dinners.

J. Gottlieb . . . . . *President*
H. L. Bullamore . . . . . *Vice-President*
Joseph A. Pitts . . . . . *Secretary*
Nicholas J. Werner . . . . . *Director*
Mrs. J. Gottlieb . . . . . *Director*

AND NOW

ZABEL-MARTIN DRUG COMPANY, having realized the need of a "Civic Center" drug store, have opened their number two store in the new Moose Building. With fixtures and fountain equipment second to none, backed by a service that is distinctively Zabel-Martin, we are in a most advantageous position to take care of your needs, be it light lunches, school supplies, candies, fountain service, drugs, radio, cosmetics or prescriptions. We wish to take this opportunity of thanking our host of friends for their past patronage, which has made possible our beautiful new store. We trust that our new store and new location will prove a means of furthering the good will of Zabel-Martin with the public.

Zabel-Martin Drug Co.

Store No. 1—3601 Roosevelt Road
Store No. 2—New Moose Building

You Will—

—always be so pleased that you decided to give one of our fancy box candy for gifts. Give your "best girl," wife or sweetheart a package of the new Apollo Triple Seal. It's a wonderful package of the highest quality Chocolates. We also carry a complete line of Lowney's, Johnston's, Bunte's, Morses, and Whitman's.

Always Ready
to Serve You

Established 1911

JACK ANDREA

Parlor of Sweets

2401 Sixtieth Street...Kenosha
Telephone 2822

Dr. Holm's Vibratone

The Health Builder
& Body Rejuvenator

The machine designed and built to keep young and old, overweight and lean, in normal physical condition. We make machines to fit your home, club, school, gym and recreation center. A postal card from you will bring our illustrated circular. It is manufactured exclusively by us.

Holm's Manufacturing Co.

Kenosha, Wisconsin

Quality of Work and Service

THE Gentile Brothers started in the cleaning and dyeing business April 20, 1921, under the name and style of the Wisconsin Unique Cleaners & Dyers. They employed five men and used only one delivery truck. Today they have twenty-five employes on the payroll and operate five delivery trucks. The quality of work and service, they believe, is responsible for this success. They have added a rug cleaning department, the largest and best equipped on the north shore, to take care of the finest rugs made, including Orientals. They endeavor to give the public of Kenosha the highest quality of work and service at all times. When better quality of cleaning is available the Wisconsin Unique Cleaners will give it.

Wisconsin Unique Cleaners & Dyers

Service to the People for Forty-Two Years

LOOKING backward to the year 1881, when Kenosha claimed about 6,000 population, the name of C. H. Hurd became connected with the Drug business of Kenosha. Starting in what is now known as the Pitts' Building, the business has remained on Main street until the present time, thus making Hurd's Drug store the oldest business on Main street. Hurd's Drug store has been under the same management for 42 years during a period of amazing growth and change in Kenosha. Its history shows that it stands for service to the people, and that it gives its customers the goods they want at lowest prices, with courteous treatment. We hope to serve you as heretofore for many years to come.

Hurd Drug Company

WALTER F. SIPF
GENERAL MANAGER

One *of* Wisconsin's Great Stores

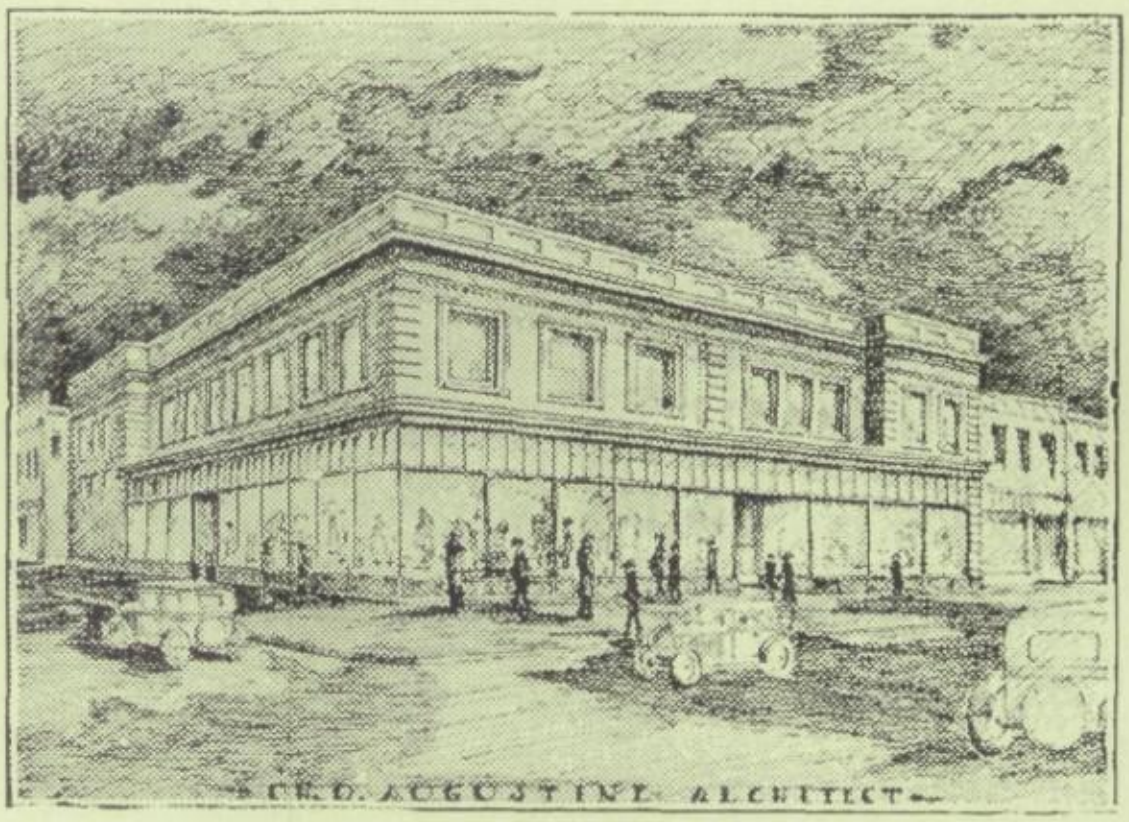

NO MATTER what you may want you are certain of finding it here in the largest choice. *Added Features to the Great Barden Store*—Attractive Lunch Room and Soda Fountain; Rest Room on Balcony; New Department of Fine China, Glass, Pottery and Housewares; New Carpet Work-Room enabling us to give you twenty-four hour service on your carpet orders—work done by efficient workmen; New Shoe Department with Queen Quality Footwear Exclusive at Barden's.

Barden's

Seventh Avenue and Fifty-Eighth Street, Kenosha, Wisconsin

Saxe's Theatres

SAXE'S ORPHEUM

The representative theatre of Kenosha, shows the best movies obtainable, and has the best of vaudeville. It is continuous every day from 12:00 noon to 11:00 p.m.

SAXE'S CAMEO

Kenosha's *de luxe* theatre, shows special feature pictures. It features Orthman's Famed Harmony Orchestra and Lloyd Hoffman at the golden voiced organ.

SAXE'S MAJESTIC

Kenosha's great family theatre, shows selected western pictures and the best of melodramas. Continuous show each day.

Home of "Golden Guernsey" Products

GUERNSEY Co-operative Milk Co.

Telephone 1421
6813 Twenty-Ninth Ave.

ESTABLISHED in 1921, the first in the city and state handling Guernsey Milk exclusively from Tuberculin Tested Herds. In September of 1926 the new modern and sanitary plant, pictured above, was erected to take care of the increased demand for this high quality product. Inspection at any time cordially invited.

Guernsey Co-operative Milk Company

It Pleases Us to Please You

—and the fact that we handle things that are just a little bit different makes this the leading West Side Store. Our leadership is maintained year after year by the reputation of honest dealings and furniture at prices that are moderate. We invite you to inspect our store. Stop in and shop around to your heart's content. You are under no obligations to buy and we assure you that a visit will be rewarded with courtesy and fair treatment. We feature the *Favorite* Gas Range, considered America's finest, most beautiful stove, in addition to a complete line of home furnishings.

Peltier Furniture Store

"Store Unique"

2319 Sixty-Third Street .. 6309 Twenty-Fourth Avenue

Tables for—

LIBRARY
HALL
STUDY
RECEPTION *and*
LIVING ROOMS

Hannahs Manufacturing Company
Kenosha, Wisconsin

Photographs Live Forever

HAVE you a recent photograph of yourself or family? Photographs are priceless in after years. Why not make an appointment today? Many of the photographs of the '27 graduating class, and of former classes, were made by Priddis. The Priddis Studio is well equipped for all kinds of photography including, portrait and commercial photography, kodak finishing and enlarging

Priddis Studio

5822 Sixth Avenue .. Telephone 3277

Brass Goods of Various Kinds

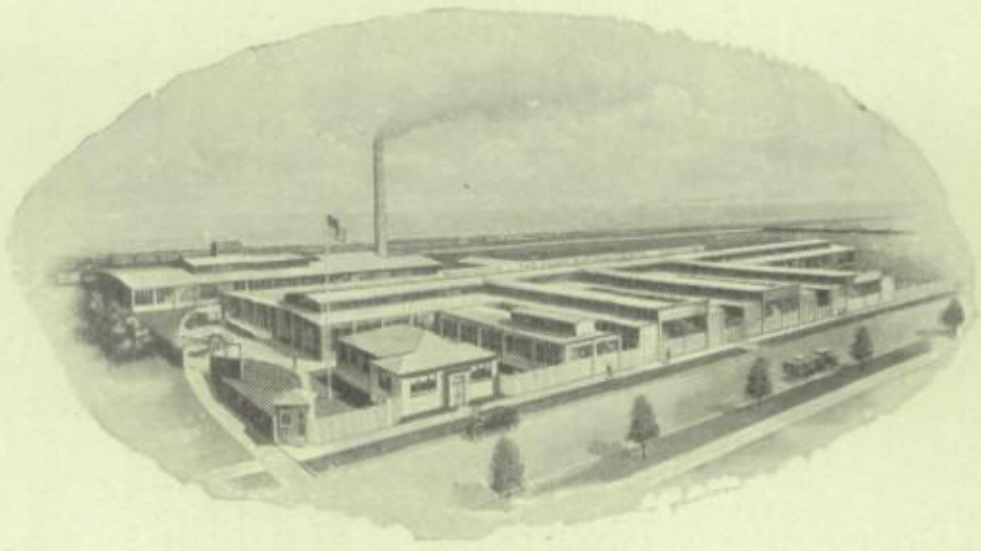

THE FROST MANUFACTURING COMPANY, whose plant is shown above, was incorporated in 1902 by Kenosha men. This Company manufactures Brass Goods of various kinds, but principally Plumbers' Brass Goods. At the time it began business, its office and factory were located at the corner of Elizabeth and Pleasant Streets. In 1912 its business having grown to such an extent that greater facilities were necessary, the old plant was sold to The American Brass Company, the site of the present plant on Fremont avenue purchased, and modern factory buildings, as well as an office building, were erected. Additions have been built from time to time.

The Frost Manufacturing Company

You Spend 20 Years in Bed

Make Sure That Every Minute Yields the Rest That Restores and Invigorates

IF YOU live until sixty and sleep eight hours a day you spend twenty years of your life in bed. You cannot afford to waste a precious minute of those years without the soundest sleep you can obtain. Feminine charm depends on it. So does the masculine force that wins in business.

Now you can fathom new depths of sleep; you can enjoy a new measure of luxurious relaxation. At prices irresistibly low the world's largest makers of sleep equipment offer you revolutionary advances in mattresses, springs and beds.

Entirely different from ordinary mattresses, the *Beautyrest* is a super-mattress that shapes to your body curves and lures you to relax. In a similar and equally scientific way, *The Ace* Bed-spring compels your brain and muscles to let go of their day-time tasks, and rest. Simmons beds add the final sleep assurance, for they are as solid and silent as they are beautiful in their new designs and color and finishes.

Start tonight to get the added health and energy you too can enjoy from the third of your life which you spend in bed.

SIMMONS
Bedroom Furniture
BEDS · MATTRESSES · SPRINGS
[Built for Sleep]

The Simmons Company .. Kenosha, Wisconsin

Lest You Forget

WE WANT to remind you that this company furnished the lumber that went into the New High School building, and you may well believe that the builders knew what they wanted, and got it from us.

We do not claim that we have a corner on all of the good lumber and building materials in the state, but we assure you that we get our share. It costs us more in dollars and cents to handle the best, but we feel that the satisfaction of knowing that our customers get what they want more than offsets the extra profits we might make in handling inferior goods.

In our business there are as in all other lines certain items that are the accepted standard for quality such as "Creo-Dipt Shingles," "Sheetrock," the fireproof wallboard, "Upson Board," the best wood-pulp board made in America, "Mulehide" Roofing and asphalt shingles, also "Ruberoid" Roofing and shingles, "Bruce" Oak Flooring, "Anderson all White Pine door and window frames," United States Gypsum Company's "Red Top" plaster and "Grand Prize" lime, "Celotex" and "Flaxlinum" insulations and many other items of like caliber. Therefore, when you order "Creo-Dipt" stained shingles from us you get them. We do not have to explain that we do not handle them but have some that are just as good. And while we do not deny that perhaps there are one or two other brands as good, we *know* there are many that are inferior, and if you see as you may, a house with stained shingles, on which the stain is washed out or faded out you may rest assured that is not a "Creo-Dipt" job but a "just as good job."

All that we have said of "Creo-Dipt Shingles" applies to the other items we carry and we stand back of them all and the maker is behind us and as the makers of Mulehide Roofing say "The Bitterness of inferior quality remains long after the sweetness of low price is forgotten." Therefore, buy the best.

The Southport Lumber & Supply Company

6203 Twenty-Eighth Avenue .. Telephone 181

Best Equipped in Kenosha

PABST Brothers' Garage, located at the corner of Nineteenth Ave. and Fifty-Seventh street, is the oldest, largest and best equipped garage in Kenosha. In 1913 a small building located on Park street, in back of the present building, was used as their first garage. In 1916, owing to the growing necessity of more floor space, a new building was erected on Ridge street at Park. Due to the personal supervision of all work by the Pabst brothers, Fred and William, the increase in demand for a larger storage and repair space made it necessary for them again to enlarge their building in 1920. This addition gives them a total of 16,000 square feet of floor space.

Pabst Brothers' Garage

Nineteenth Avenue *at* Fifty-Seventh Street

KENOSHA is *the home of The Allen-A Company*, one of the largest, and most famous hosiery and underwear manufacturers of the world. Above is a view of the new office and the ladies' full-fashioned silk hosiery mill, completed during the year 1924. This mill is the largest and most beautiful hosiery mill in this country specializing exclusively in the production of ladies' full-fashioned silk hosiery. Another ladies' full-fashioned silk hosiery mill, situated right next to the present one, is now in the process of construction, and will be ready for operation the latter part of the summer. This new mill will double the capacity for full-fashioned silk hosiery. Besides these mills there are three other mills operated by The Allen-A Company in the manufacture of hosiery for men, women and children; and underwear for men and boys. One of these is located in Kenosha while the others are at Sheboygan, Wisconsin; and Bennington, Vermont. It requires around 3,000 people to handle the manufacturing and selling of Allen-A hosiery and underwear, over 1,400 of whom are employed in the Kenosha mills. Allen-A hosiery and underwear may be obtained in good stores throughout all parts of this country and in fifteen foreign countries.

The Allen-A Company

THE IDEAL STORE TO PURCHASE A

GRADUATION WATCH

ELGIN WATCHES . . $12.00 to $150.00 Each

MANY OTHER MAKES, GRADES AND STYLES

CASH IF YOU HAVE IT
CREDIT IF YOU WANT IT
THE PRICE IS THE SAME

T. J. DALE

JEWELER AND OPTOMETRIST

DALE BLOCK—MARKET SQUARE

ESTABLISHED THIRTY-ONE YEARS

The Best Materials Obtainable

OUR experience of over seventy years has taught us where best to procure the various items of our stock. We deal with only the highest class mills, thus assuring you of the very best obtainable materials in the various lines we handle.

LUMBER—The following woods are always carried in stock, worked to sizes and patterns to which they are best adapted. *Timbers and Dimension*—Fir, Yellow Pine, Norway, Hemlock. *Sheathing, Roof Boards, etc.*—Fir, Yellow Pine, White Pine, Hemlock. *Exterior Finish*—White Pine, Cedar, Redwood, Cypress, Spruce, Fir. *Bevel Siding*—White Pine, Cedar, Redwood. *Flooring*—Oak, Maple, Yellow Pine, Fir. *Interior Trim*—Yellow Pine, Oak, Gum, Birch. *Lath*—Hemlock, White Pine, Fir. *Posts*—White Cedar. *Closet Lining*—Tennessee Aromatic Cedar.

CURTIS WOODWORK—We carry the complete line of Curtis Woodwork.

ROOFINGS—Red Cedar Shingles, 16-inch and 24-inch, both natural and stained; Smooth and Slate Coated Roofings; Asbestos Shingles (Rigid); Felts; 10-inch Asbestos and Asphalt Shingles; 12½-inch Asbestos and Asphalt Shingles; Asphalt Paint and Roof Putty; B. F. Nelson Master Slab Shingles; The Ruberoid Co. Hexagonal Strip Shingles (Extra Heavy). Exclusive Agents for Johns-Manville Products.

INSULATION—Celotex, Balsam Wool, Nelson's Master Felt.

WALL BOARD—Upson Wall Board, Gypsolite Plaster Board.

SHOP WORK—While we do not specialize in manufacturing, we maintain a well equipped shop for the accommodation of our customers.

PLAN-SERVICE—Our plan-service embraces over one thousand houses, garages and farm buildings, plans for which will be furnished at no cost to you.

DELIVERY—Our delivery equipment is 100% *Nash* and our delivery service as near 100% efficient as we can make it.

The Kenosha Lumber Company

"WE HAVE SERVED YOU WELL SINCE 1857"

Kenosha Evening News

Kenosha's Newspaper

THE net paid circulation of the Kenosha Evening News exceeds eleven thousand copies each day of publication, and this is more than the number of homes in Kenosha. ❦ Advertisers in the Kenosha Evening News cover Kenosha and Kenosha County at a cost much less than this coverage can be made by any other method. ❦ More classified advertisements are carried in the Kenosha Evening News than in any any other newspaper in Wisconsin—except one. ❦ The Kenosha News Press, the printing department of the Kenosha News Publishing Company, is known as Kenosha's *best* printers and renders a printing service unequaled in Kenosha.

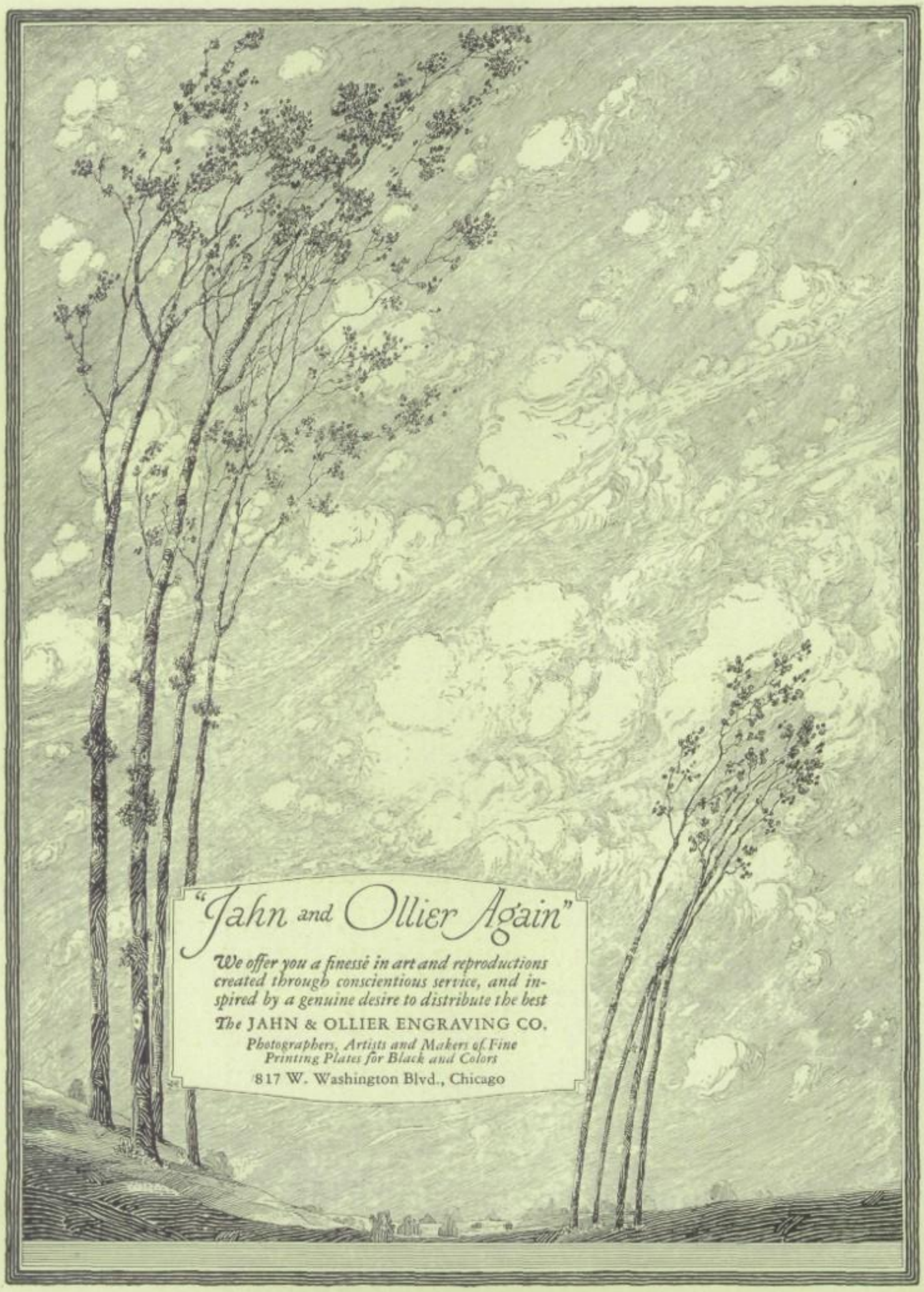
"Jahn and Ollier Again"
We offer you a finesse in art and reproductions created through conscientious service, and inspired by a genuine desire to distribute the best
The JAHN & OLLIER ENGRAVING CO.
Photographers, Artists and Makers of Fine Printing Plates for Black and Colors
817 W. Washington Blvd., Chicago

This Annual Engraved by Jahn & Ollier

The Man Behind Kenosha's "Masterpiece"

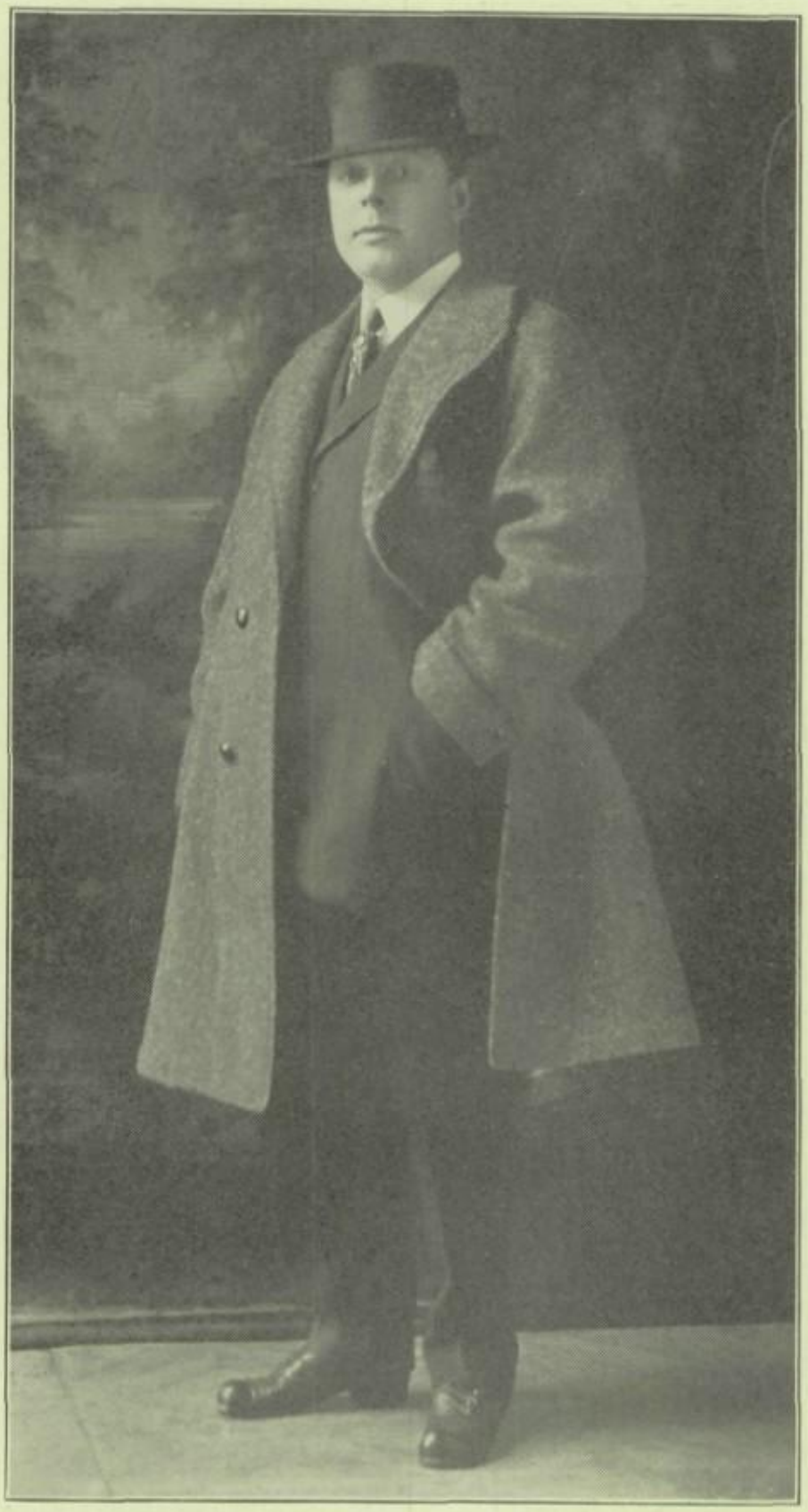

¶ In less than one year, Wm. Shaver has accomplished what many previously thought to be impossible—that of creating the most beautiful, truly magnificent community ever seen in Kenosha—*Grand View Gardens.*

¶ *Seeing is Believing:* Already over $100,000.00 in homes have been built—costly homes and modest dwellings; sidewalks and trees installed; attractively landscaped; streets graveled; sewer and water facilities; entire section *illuminated.* Never before, never again will there be anything to compare with *Grand View Gardens.* For your ideal homesite, or an investment, investigate *today.* Lowest priced lots in Kenosha considering such high calibre—*Liberal Terms.* Call *Wm. Shaver.* Phone 6212 for appointment.

GRAND VIEW GARDENS

AND EVAN'S OAK KNOLL ESTATES—On Grand View Ave., Three Blocks South of Roosevelt Rd.

HIGHEST GRADE SERVICE MAKES SATISFIED CUSTOMERS

IN JULY, 1897, thirty years ago, W. J. Bermingham purchased a half interest in the lumber company known as Parmentier & Kipp. The firm was then incorporated under the name of The Kipp-Montgomery Lumber Company, later being known as The Montgomery Lumber Company. The original yard was located on the docks where part of The Simmons Company now stands. During the year 1905 the firm name was changed to The Bermingham Lumber Company and a new site of five acres was purchased and the yard located on a tract of land on the corner of Prairie Ave. and Charles St., now known as 60th St. and 26th Ave. A complete and up to date plant was built enabling the company to render the highest grade service to its many satisfied customers. The present officers of the company are W. J. Bermingham, President; B. W. Bermingham, Vice-President; C. A. Scheaffer, Secretary-Treasurer.

THE BERMINGHAM LUMBER COMPANY

Electrical Appliances

YOU are invited to come and see our complete line of plumbing and electrical equipment and fixtures. We carry the most complete stock of up-to-the-minute fixtures in Southern Wisconsin. We will gladly give you a price on new or old work, no matter how small. *Lighting fixtures our specialty*. We have a complete line of electrical appliances including the Thor Washer.

Josephson & Zimmermann Co.

6104 Twenty-Second Avenue, Kenosha, Wisconsin

To Please Our Patrons

THE Buffalo has been known to all in Kenosha as an establishment where the sole aim of the firm is to please its patrons. The quality of their foods and sweets is a sufficient inducement in itself. High school students know the Buffalo as "the first stop after the game." The new management wishes to assure all of a continuation of their former policy of quality and service.

THE BUFFALO CANDY KITCHEN

TENTH ANNIVERSARY

THE Badger Fuel & Supply Company was organized in the early spring of 1917, when it took over the local retail coke branch of the Wisconsin Gas and Electric Company and started its business life in the small scale-house at the corner of Grand avenue and Sheridan road. During that summer it acquired the property at 464 Fremont avenue, where its plant now stands, procured a switch track of its own, and as business merited improvement of the property, at the beginning of 1923 it erected the first modern coal pocket plant in the northwest. Mr. A. H. Kluender is President of this firm; A. L. Drury, Vice-President; E. H. Williams, Secretary; and R. H. Jones, Treasurer and General Manager, who with Secretary E. H. Williams, is in actual charge of the business.

The Badger Fuel & Supply Company

Finished Work and Rough-Dry Family Washings

THE People's Laundry, located at 1323 Fifty-Sixth Street, specializes in all kinds of finished work and rough-dry family washings. Having installed one of the largest flat-work ironers in the state of Wisconsin, they are in a position to handle any volume of business in a most satisfactory way. Mr. R. M. Dunn, the owner, has been in the laundry business for over 20 years and personally superintends his business. Call 78-W and the truck will call or discount will be given for bundles brought to office.

The People's Laundry

1323 Fifty-Sixth Street .. Telephone 78-W

Wonderful Shoes—

AUSTIN'S shoes, the best obtainable, have been worn by High School students for many years. Austin's carry a complete line of popular priced shoes for men and women.

THE AUSTIN SHOE

624 Fifty-Sixth Street
Phone 1453

Ladies' Slippers.....$4.85 & $6.85
Men's Shoes.....$6.00 & $8.50

AUSTIN'S SHOE STORE

To the Young Ladies of Kenosha High School

Have your folks buy your fur coat from us and let us save them 25 per cent.

Kopf's
LADIES' READY-TO-WEAR
5618 SIXTH AVE.

Yours the Gain—

No one photographer can know all there is to know about portrait making. We've learned a few new things lately. Our increased knowledge is your gain...*Telephone* 1696.

Leonard P. Clapp
THE PHOTOGRAPHER IN YOUR TOWN
165 PARK ST.

Managed by Former High School Students

THE Turner Sons Florist Store is entirely owned and operated by former High School students—L. Turner, Jr., K. M. Turner, Mrs. L. Turner, Jr., formerly Sigrid E. Larsen, and Edna Junker. They own and operate one of the most beautiful flower stores in southern Wisconsin. Sigrid Larsen Turner and Edna Junker were valedictorians of their classes. L. Turner Sons was established in 1886 by L. Turner, Sr., who came to this country from England in 1880, where he learned his trade on the estate of Sir Joseph Crossland, Huddersfield, England. Mr. Turner was head gardener on the estate of Leander McCormick at Lake Forest. Mr. Turner came to Kenosha in 1885 to take charge of the gardens and greenhouse of the late Z. G. Simmons. He worked here a short time and then started in business for himself. He is still active in the new greenhouse and flower store. Turner's are pioneers in the telegraphing of flowers to distant cities.

L. TURNER SONS...*Florists*

Wall Papers, Paints & Varnishes

WE carry a complete line of Decorating Materials and are always willing to serve you in whatever you need. Correct information for applying any of our products cheerfully given.

QUALITY GOODS AT THE LOWEST POSSIBLE PRICES

De Berge Paint Stores

2004 Sixty-Third Street Telephone 641 Kenosha, Wisconsin

PHOTOGRAPHS
Live Forever

Don't neglect having your picture taken at regular intervals so that you and your family will have a complete photographic record.

SYDNEY-BROWN STUDIO

610 Fifty-Ninth Street .. Telephone 2494

"Dispensers *of* Bottled Health"

Form the habit of drinking a quart of milk every day. This wonderful health food contains the vital elements that give your body the strength and your mind the keenness to help you get the most out of your daily work. Landgren's pasteurized Milk is a natural tonic. Drink a quart of it every day. It was your greatest body builder when you were young. It is still necessary to help in the rebuilding process of your body cells that goes on constantly in your system. The best feature of Milk drinking is that it is Nature's own health food. Drink a quart of milk every day. Form the habit.

LANDGREN'S DAIRY

5419 Sixteenth Avenue .. Telephone 1084

Lincoln · Ford · Fordson

IN 1911 Mr. Dahl undertook to distribute in Kenosha the machines manufactured by the Ford Motor Company. A small shop housed the firm, and the sales for the year totaled twenty-eight cars. Today, the Dahl garage has one of the most modern and best equipped shops of its kind in Wisconsin. A force of trained men is employed to serve efficiently the people of the city, and render whatever service may be desired. The sales for one year now average seven hundred machines.

A. H. DAHL

5803 Fifth Avenue .. Telephone 1686

Since 1868—

THE first Dewey store was opened by Mr. C. A. Dewey in 1868. In 1880, his son, Mr. C. E. Dewey became an active member of the firm and at the death of his father in 1911, took over and continued the business until 1913, when he sold out. The present company was formed in 1915, and seven years later was incorporated. Their present location is 606 Fifty-Seventh street. Mr. C. E. Dewey is President; Mrs. Perdita Pope is Vice-President; Mr. C. A. Pope is Secretary, Treasurer and Manager; Mrs. M. D. Dewey and Mrs. Persis Leger are the Directors.

Dewey Hardware Company

ARCHITECTURE

FOR twenty years Mr. Charles Augustine has been engaged in the architectural business with his main offices in the downtown district. He was born in Kenosha and completed his education with the International Correspondence School and also the Chicago Technical School. Thus prepared to realize his ambition to be a successful architect, he has gone out and achieved his aim remarkably well. Many of Kenosha's finest pieces of architecture have been accomplished by Mr. Augustine's gift of fine arts.

Charles O. Augustine, *Architect*

Commercial Exchange Bank Building

Plumbing and Heating

THE firm of Mischler & Stein has two specialists in their respective lines of work as its partners. Twenty-seven years ago Ed. Mischler started to learn the plumbing trade, while five years later Stein began the business of heating and steamfitting. Since 1923 these two trade veterans have been in business together. They are able to give you the satisfaction of having a master supervise all your work done by them. Mr. Stein personally supervises the installation of all Hot Water, Steam and Vapor Heating, Power Plant Works, etc. The firm specializes in every known phase of plumbing and heating. It has a complete line of fixtures and is at your personal service always.

MISCHLER & STEIN

5016 Seventh Avenue .. Telephone 19

If You're Talking Paint, You're Talking to Us

BRING in your decorating problems and Mr. and Mrs. Cornwell or one of their able assistants, any one of which has been associated with this concern for more than four years, will be glad to advise you. Advertised brands are featured—Birge wall paper, alabastine, Dupont duco, Valspar varnish, Jewel paint, Scott tissue products, and nothing but pure gum spirits of turpentine and Midland linseed oil are carried. A year around toy department is maintained on the second floor. Awnings, window shades and glass are given prompt attention.

C. J. CORNWELL

5509 Sixth Avenue .. Telephone 137

"Kenosha's Oldest Credit Store"

Gasul's

For safe, conservative buying where your dollar is worth one hundred cents—see Gasul's and become one of our many satisfied customers.

Buy on Credit

1200 Fifty-Sixth Street .. Telephone 2016W

Funeral Residence

A beautiful private home dedicated to the service of the public

Thomas Hansen & Sons

Plumbing and Heating

We furnish and install any make or size of Hot Water and Steam Boiler. Use Koehler, Standard and Crane Enamelware.

KAELBER & KRAFT

5716 Seventh Avenue—Telephone 818

The
Commercial Exchange Bank

Of Kenosha, located at 5617 Sixth Avenue—organized in June, 1924—is one of Kenosha's prospering banks. Every phase of banking is handled by this bank which is organized under the laws of the State of Wisconsin. Its officers and directors are all well known Kenosha business men who have been identified with Kenosha's growth for many years.

Newell's Portraits Will Please You

Quality and Service

THIS store was established in 1898 by Mr. J. A. Peterson as a family shoe store, carrying good grade merchandise at medium prices. In 1921 R. J. Austin and A. S. Nielsen purchased the interests of Mr. Peterson and are continuing the business on the basis of quality and service. The continually growing number of satisfied patrons justifies our faith in quality merchandise.

Peterson Shoe Company

Automotive Engineering

BEARINGS—Connecting Rod, Crankshaft, Ball and Roller, Timken, Hyatt, New Departure. Oxy-Acetylene and Electric Arc Welding and scored cylinders repaired. Manufacturers and jobbers of pistons and rings, wrist pins and bushings, fly wheel, starter and rear axle gears. Cylinder grinding. Wholesale automotive jobbers.

FRED P. RUDY

815-819 Fifty-Seventh Street .. Telephones 12 & 13

A Satisfied Customer is Our Best Ad

THE Vanity Shoppe was first started by Hilda Kaufmann in September, 1922. It was located at 305 Main Street, above Cohn's. There were three booths and a waiting room. After serving the public there for two years we were forced to look for larger quarters. In July, 1925, we moved to our present location, 608 Fifty-Ninth Street—a main floor location. We now employ eight people—serving the public in all branches of beauty culture—such as shampooing, marcelling, manicuring, face massage, hot oil treatments, shingling, hair dyeing and dye removing, permanent waving, etc. We wish to thank our loyal patronizers who have helped make our shop a success and we hope to continue to serve you all as well in the future as in the past.

VANITY SHOPPE

608 Fifty-Ninth Street .. Kenosha, Wisconsin

Service for Seventeen Years

SINCE September, 1910, teachers, students, and others have enjoyed the privilege of shopping at the book, stationery, office supply, and sporting goods store, located at 635 Fifty-Eighth Street. Convenient location, courteous clerks, honest values, and up-to-the-minute merchandise have spelled success for this business from the very beginning. Floyd C. Mansfield, proprietor since May 1, 1925, is well qualified for the line, having had many years experience in filling office requirements.

MANSFIELD OFFICE SUPPLY CO.

635 Fifty-Eighth Street .. Kenosha, Wisconsin

Your Store Since 1902

OLDEST established Book and Stationery Store. We carry a complete line of school books, used in Kenosha's Public Schools. Best sellers and other popular fiction and non-fiction books also carried in stock. Novelties, toys and sporting goods are some of our main articles. Come in and see what we have, it will pay you, and you will find *just* what *you* want.

ERNST BOOK STORE

5716 Sixth Avenue .. Telephone 2143

Display of Electrical Fixtures

BRENNER Electric Shop offers you the opportunity to witness the largest display of electric fixtures in the city. Our line of electrical goods is as modern as any in the entire state. Among our choice selections are: Sunbeam Toaster and Grills and Dover Percolators and a host of other electrical appliances. We can also assure prompt, first class service for the motto on which we conduct our business is, "You above all must be satisfied." Remember Brenner for fixtures and electrical work.

Brenner Electric Shop

4726 Seventh Avenue .. Telephone 1649

JEWELRY PREFERENCE

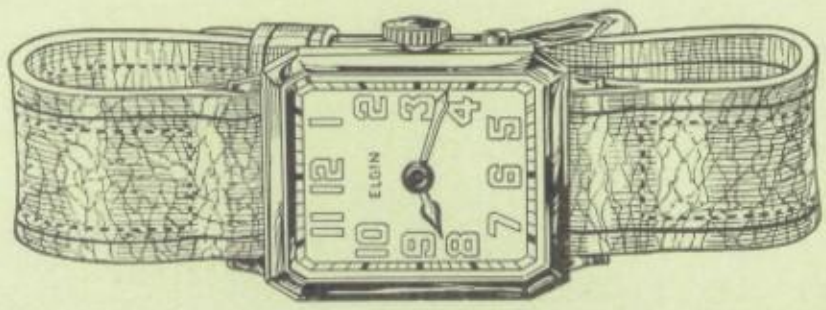

in watches, diamonds, silver, etc., is usually determined by the satisfaction the article gives. We pride ourselves on selling the best obtainable at the lowest price. Our seventy-six years of business in Kenosha is guarantee that you will get satisfaction.

Visit our Optical Dept., glasses fitted, repaired and adjusted

GOTTFREDSEN & NICOLL

5708 Sixth Avenue ✣ Established 1851

Sound Investments

INVESTMENTS in Pfennig's First Mortgage Real Estate Bonds are founded on actualities—not eventualities. That is why no investor in our bonds ever lost a dollar of principal or interest. Pfennig's Bonds pay 6% interest and are issued in denominations of $50.00 to $1000.00.

CHARLES H. PFENNIG

612 Fifty-Sixth Street

Where to Eat

Store No. 1
5905
Sixth Avenue A

Store No. 2
6215
Twenty-Second Avenue

BETSY ROSS Tea Rooms can now give you a noon day luncheon or evening supper in two parts of town. Our two locations also offer the finest of soda room service fifteen hours of the day.

BETSY ROSS TEA ROOMS

Quality Sheet Metal Work

ANYTHING in the line of sheet metal work is done with the finest grade material available and with a superior workmanship in our shop that guarantees the best job to be had. We specialize in metal ceilings, cornices, ventilators, blow piping, fire doors and skylights.

John B. Wallig

5806 Seventh Avenue .. Kenosha, Wisconsin

Congratulations, Graduates

Gruen Watches Make Lasting Memories of the Happy Event

REGNER, YOUR JEWELER

Designers, Builders, Subdividers

Like a fine watch, the fine home is not the product of haphazard building methods, but is the result of a complete knowledge of the subject, conscientious workmanship and unquestionably good materials. The home here illustrated, in the style of Old Cape Cod, embodies the same sedate charm and sincere honesty that marks the old houses of Cape Cod, and was designed and built by H. C. Crook Realty Co., specializers in the erection and sale of *homes of character*.

H. C. Crook Realty Company

Public Service Building .. Kenosha, Wisconsin

Sheridan Road Garage Co.

Sheridan Road at Fifty-Ninth Street

SHOP will repair any car on the road—washing and storage and a complete line of accessories makes this a service station where all one's needs can be taken care of.

Hupmobile and Packard Cars

Goodyear Tires and Exide Batteries

SYDNEY E. JONES, *President* HAROLD C. JOHNSON, *Vice-President*
OWEN G. DUNCAN, *Secretary and Treasurer*

Flavored Beverages of All Kinds

THE flavored beverages of the *Sparkling Spring Water Company* have been popular throughout this county for many years and with the installation of the most modern, automatic machinery in the bottling plant on the Washington Road it has been possible for them to reach the production they now enjoy. "Sparco" beverages, in bottles, is the special concession of the Sparkling Spring bottling works. The beverages are manufactured from absolutely pure spring water and high grade flavors, made up in any flavor, all of which delight the palate all year round. A special washing and sterilizing machine cleans each individual bottle when it is returned to the plant, thereby killing all germs. The beverages do not come in contact with the human hands from the time the empty bottle is entered into the washing machine until after it is filled and capped, ready for delivery, thus insuring the public the highest type of sanitation. The Sparkling Spring Water Company operates three trucks in the city, and prompt and courteous service is rendered to all. They are also distributors of Tonic, Bronco and Special Beer and wholesale candies of all kinds. When in need of anything in their line please phone 1117 and your requirements will be given prompt attention. Mr. Chubrilo cordially invites the public to visit the plant at any time.

Sparkling Spring Water Company

Manufacturers of Carbonated Beverages

Largest Display of Furniture

ALWAYS showing the largest display of House Furniture in Southern Wisconsin. The entire building is given over for displaying House Furnishings. The first floor is given over for displaying Living Room Furniture. The second floor to Bed Room Furniture, Rugs and Linoleum. Third floor to Dining Room Furniture, Crockery and Lamps. On the fourth floor we have the twelve Model Rooms completely furnished, every room is of different size, and differently decorated. This has been a great help to our Customers as they could see just how the Furniture and Furnishings would appear in their own Homes. Our policy is and always has been to give value received for every purchase and never to misrepresent; purchases can always be made here with absolute confidence.

Bode Brothers Company

4525-4531 Sixth Avenue .. Kenosha, Wisconsin

KENOSHA CLINIC

723 Fifty-Eighth Street

C. H. Gephart, M. D.
J. F. Hastings, M. D.
C. G. Richards, M. D.
Gilbert J. Schwartz, M. D.
Byron Nixon, M. D.
B. Spalding Hill, M. D.
Theodore Sokow, M. D.

Telephone 4700

"Satisfaction to the Customer"

WITH this principle ever in mind, the business of which Harold A. Brosk is proprietor has grown so rapidly they have again found it necessary to move to larger quarters. Starting as a printing shop the business has grown into larger fields including a complete line of office equipment, school supplies and greeting cards. A tribute to their success is shown by the many offices using equipment furnished by *Brosk's*, also by the students making this store their headquarters for their needs.

Brosk's

WE FURNISH THE OFFICE COMPLETE

Printing— *—School Supplies*

Drugs and Service the Best

ONE of our four stores, all handling a complete line of Drugs and Patent medicines, is always handy to give you the quickest and best of service from a stock of the best quality drugs. "If it's from the Mayer Drug Co., it's good."

Mayer Drug Company

FOUR STORES

Sixth Avenue at Fifty-Sixth Street
Thirteenth Avenue at Fifty-Sixth Street
Seventh Avenue at Fiftieth Street
Twenty-Second Avenue at Fifty-Sixth Street

Fifth Avenue Beauty Shoppe

IN 1917 I opened a small Beauty Shoppe in my home on Orange Street, but an ever increasing patronage compelled me to move. I am now centrally located two blocks from the Dayton Hotel. Here you will find an up to minute shoppe with three operators, experts in Permanent Waving, Finger Waving, Marcelling, Hair Cutting, Shampooing, Scalp Treatments, Facials, Manicuring, Hair Dyeing and Arching. Consult us, without any obligation on your part, as to what is best suited to your particular type of beauty. Monday evenings reserved strictly for scalp treatments for men and boys.

ANNA DRAPP

5950 Fifth Avenue .. Telephone 1958

The Key to Wealth is Real Estate

MANY of the great fortunes of America can be traced to Real Estate. While you are young, make the best of your opportunities and accumulate an estate. When you get the first pay check say, "I am going to save and invest, if only a little." Real Estate is the magic rug if calamity comes. We stand ready to serve and advise you at all times.

R. B. Whitaker Company

REALTORS

925 Fifty-Ninth Street .. Telephone 1434

"A Modern Real Estate Institution"

DOWSE COMPANY was organized as a corporation in March, 1924. Carleton A. Dowse, Milton L. Dowse and Richard A. Dowse are the officers of the company. The purpose of the corporation is to give better and more efficient service in all real estate transactions. The company started with a small office on the fourth floor of the Public Service Building and now occupies a large modern suite privately equipped with telephone exchange on the second floor of the same building. Its business has shown a steady and consistent growth—based on sound, helpful and experienced service.

Dowse Company, *Realtors*

Boosters for Kenosha—"*The Better City*" .. Telephones 428 & 4250

This Store is Operated for Your Service

—and it is our constant endeavor to make it worthy of your absolute confidence. Every piece of merchandise within its walls must at all times be thoroughly dependable and exactly as represented. Its chief function is to supply the merchandise you require, supply it when you want it and supply it at its lowest price. No transaction is considered complete until it results in your entire satisfaction. *You'll Always Find Fashion's Latest Achievements Delightfully Revealed at Gottlieb's.*

The J. Gottlieb Company

Sixth Avenue and Fifty-Seventh Street .. Kenosha, Wisconsin

Do Your Washings With—

Maytag Gyrafoam Washer

WITH CAST ALUMINUM TUB

The Maytag Sales was established in Kenosha in 1922. Since that time they have proved to over 2,000 housewives the ability of the Maytag Washer, which saves time, labor and money, and at the same time gives satisfaction. The Maytag Sales also handles the Wonder Ironer, Eureka Vacuum Sweeper, Radios and electrical appliances. They are pleased to have the people of Kenosha consult them concerning their problems in household appliances.

MAYTAG SALES

1704 Fifty-Seventh Street Telephones 2703-495 5512 Sixth Avenue

Seven Years in Kenosha

THE best place in Kenosha to buy storage batteries, tires and auto supplies, or get your tires and batteries repaired. We have sold Horseshoe tires for twelve years in Racine and seven years in Kenosha. We employ six men and are equipped to give you the best in tire and battery service. Our service car will be sent to your home or wherever you may require tire or battery service. Our tire repairing is done by the most improved methods. Air service at front, rear and inside of store. Car entrance from alley at rear of the store. We sell and service Prest-O-Lite storage batteries and Watson Stabilators. Come in, get acquainted, give us an opportunity to show you our service. All work guaranteed.

KAMM TIRE SERVICE

715 Fifty-Seventh Street .. Telephone 4024

Jackson Grocery Company

The Home of Sprague Warner Pure Canned Foods—Batavia Brand. Our Reputation is Established on Quality Goods and Service.

2204 Roosevelt Road .. Telephone 1267

W. R. Mette, Inc., are Kenosha dealers for Dodge Brothers Motor Cars and Graham Brothers Trucks. They also maintain a very efficient service department.

W. R. METTE, INC.
720 Fifty-Eighth Street

...Manufacturers of...

Steel and Grey Iron Castings

Steel Castings from one pound to four thousand pounds.

Grey Iron Castings from one to twenty thousand pounds.

Arneson Foundry Company

O. A. ARNESON, *President*

Hart Schaffner & Marx

Clothes for Young Men

ALL High School men are clothes conscious. You should be dressed authentically according to college dictates. Hart Schaffner & Marx clothes are authentically styled by men who visit the eastern universities where college styles originate. Here, in this store, you will find a representation of these clothes. The newest patterns and designs are available for your approval. We extend you a cordial invitation to see them at all times.

THE BELL CLOTHING HOUSE

A. EPSTEIN

Southwest Corner Fifty-Sixth Street & Sixth Avenue

The Logical Place to Purchase Appliances

Wisconsin Gas & Electric Company

Kenosha, Wisconsin

Racine
Cudahy
South Milwaukee
Burlington
Watertown
Waukesha
Whitewater
Wilmot

A Strong National Bank

Capital, Surplus and Undivided
Profits—$190,000.00

A Strong Board of Directors

C. W. NASH
C. C. ALLEN
CLARK JUDD
CHAS. C. BROWN
W. H. ALFORD
P. J. MOOHAN
A. M. NEERGAARD
L. T. HANNAHS
CHAS. H. PFENNIG
DR. J. F. HASTINGS
A. H. LANCE
P. C. DOUGLAS

The Brown National Bank

2216 Sixty-Third Street

Specializing *in* Family Washings

MR. CHARLES T. WERNER, has been active in the laundry business in Kenosha for the last 18 years, and at present is the owner of the Kenosha Laundry, which is the largest and best equipped laundry in the city. His motto is, "Good washing and longer life for the patron's clothing." This is made possible through the use of pure soft water supplied by a Dr. Cross Water Softening System, and by using nothing but the best of washroom supplies. Visitors are always welcome to inspect the new Kenosha Laundry plant, which is at 2727 64th St., corner of 28th Avenue.

Kenosha Laundry

WE USE SOFT WATER EXCLUSIVELY

You Will Feel at Home at the

Hotel Kenosha

The Best Place to Eat in Town

M. DEPNER & M. JANISH, PROPRIETORS

617 Fifty-Seventh Street, Kenosha .. Telephones 103 & 307

Davies' Shoes

for—

Morning
Afternoon
Evening

Davies' Boot Shop

"The Shoe Store Ahead"
5712 Sixth Avenue

Dave's
Clothing House

5625 Sixth Avenue

People are judged by the clothes they wear. You will always find here the newest styles at the lowest possible prices.

Kenosha, Wisconsin

Grey Electric Company

Electrical...
Contractors

Electrical Fixtures and Appliances,
Copeland Electric Refrigeration,
Haag Vortex Washers,
Radio Sets and Accessories.

Telephone 198 .. 724 Fifty-Eighth Street

Foot-Joy

"The Shoe that's Different"

"I Could Talk
Foot-Joy Shoes
All Day"

Arthur R. Haubrich
Foot Correctionist
Foot and Shoe Service
515 Fifty-Seventh Street, Kenosha, Wis.

Plumbing *and* Heating

Nokol and Hardinge
Oil Burners

FRIGIDAIRE
General Motors
Product

Edward J. Sullivan
Phones 255-5040
5915 Sixth Avenue A .. Kenosha, Wis.

The Vincent-McCall Company

ESTABLISHED 1898

KENOSHA
WISCONSIN

MANUFACTURERS of coil and steel tube bed springs, folding and institutional steel cots, steel couches and davenports, da-beds, motorcycle and automobile seat springs, chair and davenport seat springs and backs, upholstering springs and furniture manufacturers accessories generally.

Chicago Office and Salesroom . . . . . 666 Lake Shore Drive, Chicago, Ill.
Los Angeles Office and Salesroom . . . . . 420 South Spring Street, Los Angeles, Cal.
Baltimore Office and Salesroom . . . . . 206 E. Saratoga Street, Baltimore, Md.

Sanitary Fittings

THE Specialty Brass Company, which moved into its new plant on Sheridan Road at Thirty-First Street a short time ago, manufactures a complete line of *Sanitary Fittings* used in milk plants, creameries, ice cream plants, cheese factories, etc. Recently a new pump, known as the *Nofome* Sanitary Centrifugal Milk Pump, has been added to the regular line. This pump has been well received in the Dairy Field, and is expected to be one of the leading products of the company. The officers of the company are Chas. M. Anderson, President, Martin Pedersen, Vice-President and C. Wm. Anderson, Secretary-Treasurer.

Specialty Brass Co.

Delicatessens and Groceries

Best quality co'd meats, cheese, fish, pickled goods, and groceries of different grades. Try our home-made pies, salads, corned beef and baked ham. Sandwiches for parties and picnics. A special ten cent sandwich at noon for school children. We are open when other stores are closed. Ample parking space.

Prices Moderate

Shirley Food Shop

1006 Sixtieth Street .. Phone 257

For Those Who Discriminate

THE Innovation has always been known as a place where one may get delicious sandwiches and hot dinners. Ice cream, ices, and pastries are also served. The "Inn", as it is sometimes known, is the first stop after the show.

The Innovation

5716 Sixth Avenue .. Telephone 2971

Kenosha News Press

Kenosha's Best Printers

"The Spy" is a Product of Our Shop

Telephone 4900

Jeweler & Optometrist

Diamonds, Watches, Clocks, Jewelry and Silverware. Eyes Tested and Glasses Fitted.

Leslie H. Holbrook

627 Fifty-Eighth Street, Kenosha

Bidinger's Music House

Steinway Pianos
Orthophonic Victrolas
Radios
Tuning

Everything in Music

630 Fifty-Sixth Street (Formerly 228 Market Square) .. Telephone 548

Block Bros.

Kenosha's Only Cash Department Store

No Expensive Charge Accounts —No Costly Delivery Service— Just Dependable Stylish Merchandise at Lowest Rock-Bottom Prices.

Order a Case of

Coca-Cola

Delivered to Your Home

Coca-Cola Bottling Company

7516 Sheridan Rd. Phone 3273

Real Estate & Insurance

ALL KINDS

The... Rice Agency

514 Fifty-Eighth Street

First Door East of the Kenosha Building and Loan Association

DISTRIBUTORS OF

Red Circle Chocolates

The Best You Can Buy

PHONE 748 W
FOR SERVICE

Kipp Brothers Candy Company

New England Mutual
Life Insurance
Company

A LIFE insurance policy for protection should be your first thought after graduation.

Ask Your Father

Frederick E. Stemm
610 Fifty-Sixth Street

The Latest First

Jewelry Gifts for
All Occasions.

Always a Fine
Variety of Jewelry
Novelties.

A. F. Quick
Orpheum Building .. Phone 1694

Men's Furnishings
and Dry Goods

AFTER three and one-half years' lay-off from business, Mr. Dorman has again taken over his former business. He will again strive to serve his customers in the same manner as previously. He will carry a complete line of dry goods and men's furnishings.

Dormans
2327 Sixty-Third Street..Kenosha

Kresge
Dollar Store

"The Place to Buy"

5616 Sixth Avenue

Fone*for*Food

60 and 61

The World's Best to Eat

Tea Garden Jellies and Preserves —Old Monk Olives and Olive Oil—Cresca Imported Delicacies.

More Than a Little Better

Uptown Grocers

5804 Seventh Avenue

Compliments of

Frank L. Wells Company

Builders of Spring Bed Machinery

Hotel Fischer

—Offers the traveler every modern accommodation. The building is equipped in an up-to-date fashion. It is in the very heart of the city's business section, thus providing the traveler with an instantaneous access to all points of business or interest. The hotel itself offers excellent meals and accommodations and fine service at very moderate prices.

Fifty-Sixth Street

KENOSHA, WISCONSIN

Schmitt's Bread

SCHMITT'S offers you the most complete line of baked goods in the city. Its pies, cakes and buns are made of the best material. Schmitt's offers you the satisfaction of knowing that all goods bought from them are fresh and good. Schmitt's bread and baked goods are sold by all grocers.

Try Schmitt's Bread It's Better

Schmitt's Bakery

6517 Fifth Avenue

Congdon School of Music & Dramatic Art

THE aim of the Congdon School of Music is to help students acquire a musical education in their home city. All branches of music and dramatic art are taught. Students may study any instrument they desire.

522 FIFTY-SIXTH STREET
Telephone 207 W

Kenosha Furniture Company

HARRY BARR, Proprietor

WE CARRY fine grade, quality furniture at popular prices. Our variety of stock makes it possible for us to outfit the home from cellar to attic. We carry the famous Sellers kitchen cabinets, Garland stoves, Rockford bedroom and dining room suites and fine Marshall Field rugs. We invite you to call and survey our list of quality goods.

"We Trust the People"

1106-1110 FIFTY-SIXTH ST.
Telephone 4309

DRESS WELL *and* SUCCEED

ALWAYS the latest styles of Hart Schaffner and Marx Clothes, the best and smartest. Our store now provides a large stock, the best in all lines of men's furnishings; Stetson Hats, Florsheim Shoes, Hart Schaffner and Marx Clothes. Just what the High School Fellow is looking for!

S R GORDON
Corner Fifty-Sixth St. and Seventh Ave.

Kenosha's Finest Shoe Store

SOME shoes are made to look pretty in show windows—and some are made to wear and walk in. COHN'S SHOES, because they fit the foot in action or repose, are rather good at both! Try them and see. Specializing in Stetson Snappy Ties, Red Cross Shoes, and Sherwood Slippers for women. In widths from AAAA up.

Cohn's Shoe Store
5806 Sixth Avenue

Professional Page

Evelyn Stauffacher '28 - Glass - Blower

Chas C Ryan

Clarence J Fisher

A. C. Borhm

Lewis W. Powell

B J Schwartz M.D.

Dr C P Collins

G. A. Mittelstaedt

A E Buckmaster

Dr R W Hamm

J H Cleary M.D.

H M Ripley M.D.

Louis E Kaltenbach D.D.S.

Edward J. Ruetz

Geo. W. Taylor

Dr T J Rooney Dentist

Thad W. Ashley, M.D.

Robert V. Baker

George C Gabe

Clifford E. Randall

Roy S. Stephenson

D H Dunlop D.D.S.

James E. Tully

John C Slater

Richard P. Cavanagh

Arthur B. Ames

Irwin E. Bowing M.D.

H. Carl Patrick Wilson

These Professional Men Have Supported the Spy Annual by Subscription

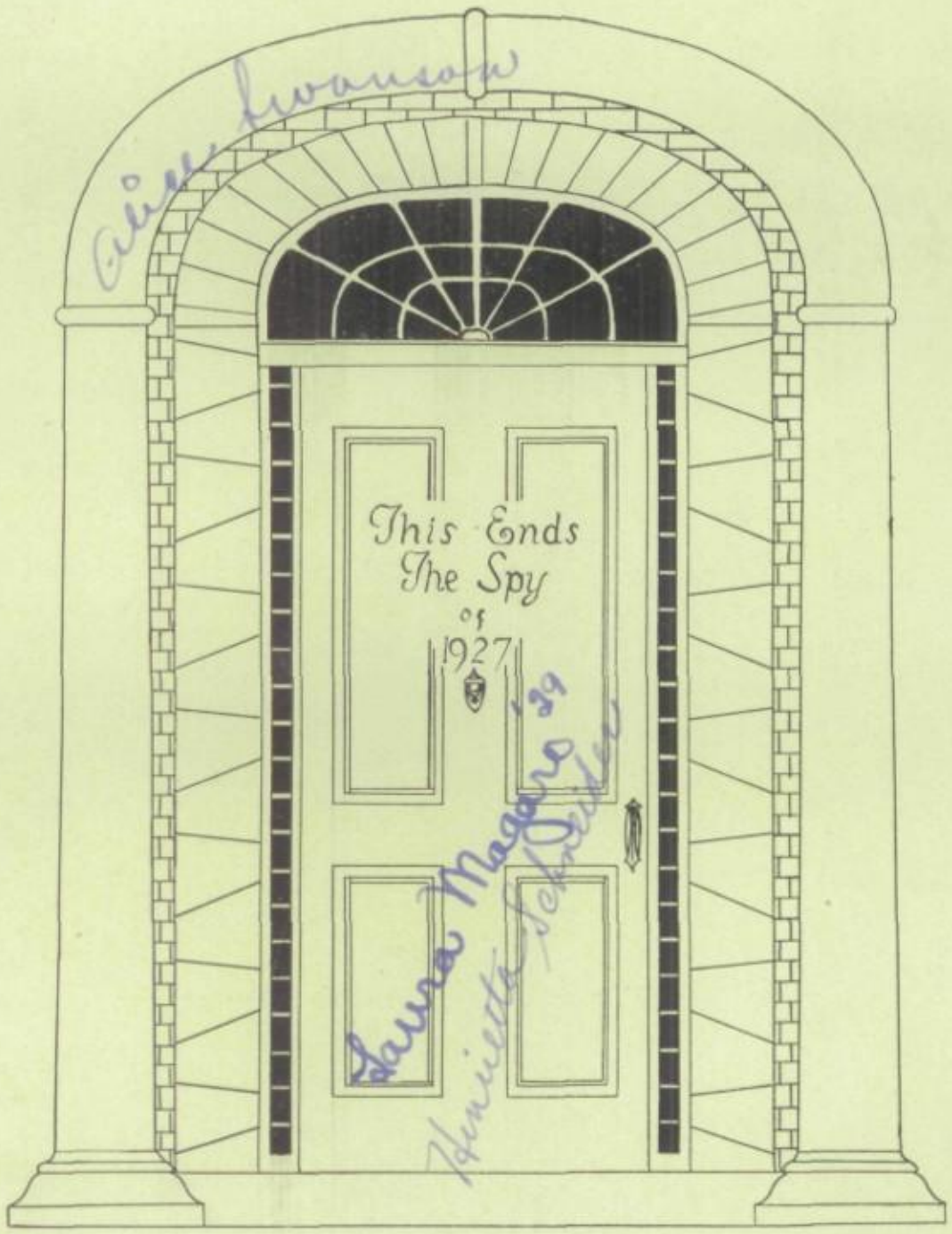
This Ends
The Spy
of
1927

55 Trackers
220 Seniors
30 Staff
Snaps
Satire